SURVIVAL TIPS FROM THE CLASS OF 2019

ISSUE:149
2019
168 PAGES

LEOMINSTER HIGH SCHOOL & CTEI SURVIVAL GUIDE

EXCLUSIVE CLASS OF 2019 EDITION

HOME OF THE BLUE DEVILS

123 456 789 012

BIGGER | BETTER | STRONGER

Digitized by the Internet Archive
in 2023 with funding from
Boston Public Library

https://archive.org/details/leominsterhighsc2019unse

LEOMINSTER
PUBLIC LIBRARY
Local History Room

LEOMINSTER
HIGH SCHOOL & CTEI
SURVIVAL GUIDE

TABLE OF CONTENTS

Principals	002
Class Advisors	004
Seniors	008
Superlatives	068
Activities/Events	086
CTEi	102
Clubs	106
Underclassmen	116
Faculty	135
Sports	139
Advertisements	160

122 Granite St, Leominster, MA 01453

FROM THE PRINCIPAL

It is with great honor that I write a Thank You to the Leominster High School Class of 2019. Your spirit and enthusiasm has made Leominster High School and the Center for Technical Education Innovation a great place to study and call home. The unique structure of our comprehensive high school has enabled all students to find their craft, in both the academic and vocational realm, and flourish. This class has embraced their independant learning styles with a hands-on and collaborative approach. The result has been unparalled success and many accolades for all of our students.

Each day for the last four years you have competed and achieved at a very high level in your academic work, athletic contests, and performances in the art arena. However, what has separated you from other classes has been your genuine care and concern for your fellow students and community. There have been countless examples of your unselfishness and ability to come together to forge through difficult times. The LHS Class of 2019 has made the City of Leominster very proud of its students and confident in the future of nation. You are prepared for the next step of your journey and have set a standard that sets us apart from many high schools. Please understand you will always be a part of the LHS tradition and always have a place to call home. As you leave LHS, some will travel far and some will remain close, but all will have a lifetime of friendships and memories from a high school experience that puts a smile on many faces. You have established a legacy and all of you have made the Class of 2019 a success. Thank you and good luck.

Dr. Steven Dubzinski
Principal of Leominster High School

FROM THE PRINCIPAL

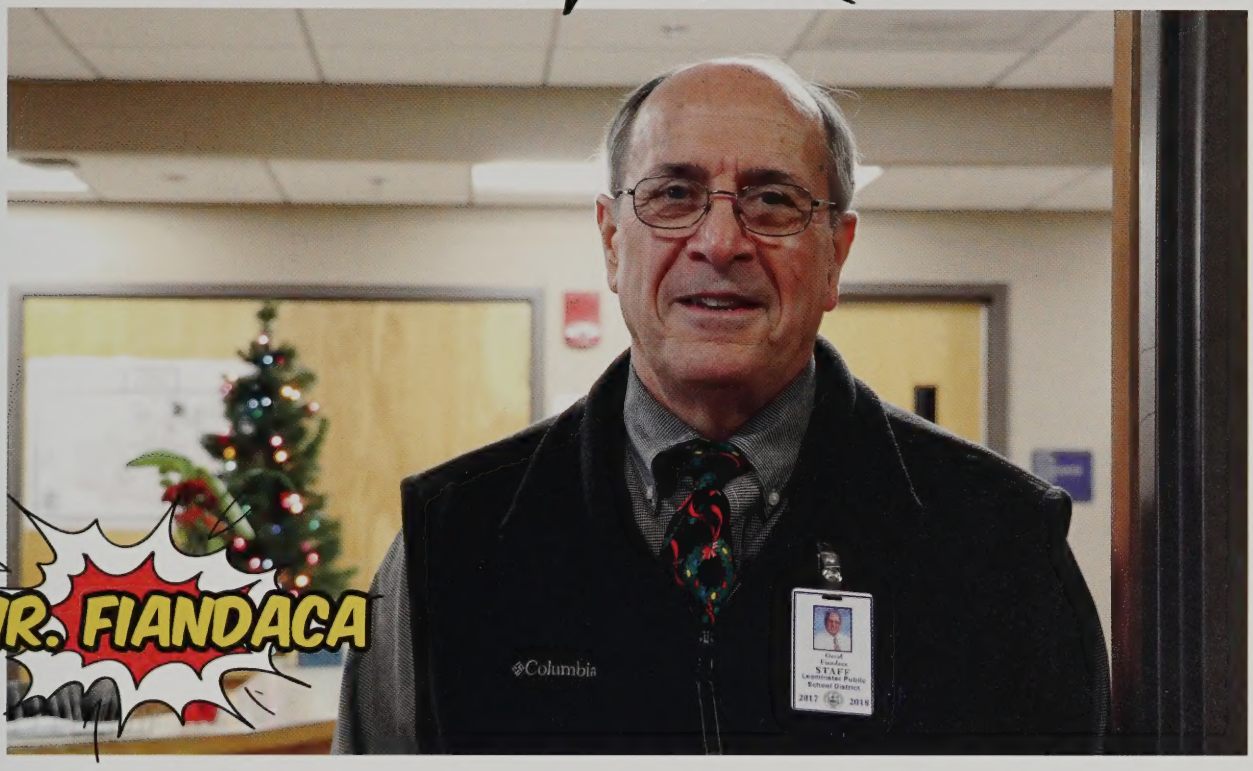

MR. FIANDACA

To the members of the graduating class of 2019,

Congratulations on the occasion of your graduation from CTEi and LHS. During your four years as part of the "CTEi family," you have contributed much to the growth and improvement of our school. Our "innovation name implies that there are new ideas and technologies at our school that you have helped to initiate. These ideas lead to 21st century skills and attitudes that you have developed as students while matriculating at our school.

You have contributed much to our school and to our community by emphasizing and focusing on Scientific, Engineering, and Mathematical initiatives that are now taking place at our school. It is our hope that these STEM initiatives that are now taking place at our school. It is our hope that these STEM initiatives have embedded themselves in your hearts and minds and that they will stay with you throughout your lives as you strive to make our homes, our community, our nation and our world a better place in which to live. We hope that the skills you have learned here will stay with you throughout our lives to assist you in your future endeavors. As CTEi graduates, always remember that you are life-long learners with tremendous potential.

Best of luck as you move on with your hopes and dreams and please stay in touch!

Mr. David Fiandaca
CTEi Principal/Director

LHS CLASS ADVISORS

We imagine that your first steps into Leominster High School and Center for Technical innovation were filled with a multitude of emotions and anticipation of what was to come. Each classroom you entered, sports team, organization and club you joined was made better for having you. In addition, you demonstrated that with teamwork, anything is possible.

In your freshmen year you showed up in huge numbers for the first of our many fundraisers, the boys varsity basketball games. With huge smiles across your faces you sold more pizza and Gatorades than we could stock. Sophomore year it was the 3 on 3 basketball tournament that drew an enormous crowd of teams and fans, and who could forget the first group of underclassmen, proudly wearing orange t-shirts, to EVER win the Winter Carnival! Your Blue Devil Spirit could not be denied.

Junior year was another impressive display of your willingness to work together for a common cause. Members of your class participated in theatre performances, the art show, were members of the marching and jazz band performances, they were members of numerous sports teams, got inducted into the National Honors Society, and gave back to the community by participating in the blood drive and who could forget the super-secret candy bar sales! The end of your junior year, all of your organization, hard work, and fundraising culminated in a hugely successful junior prom, where you and your classmates danced your way through the jungle. Your organization, teamwork, and maturity resulted in a successful and well attended prom.

Your senior year started off with more fundraising at the Johnny Appleseed Festival, followed by the first ever Homecoming extravaganza where you once again demonstrated that you bleed blue, dedicating your entire Saturday afternoon showing your community and school what wonderful young men and women you have matured into. In February you showed the school love selling carnations during our Valentine's Day fundraisers. In March, you finally got your snow day, after what seemed like endless two-hour delays. We look forward to our Senior prom, Astroworld, and to graduation in June.

Your time here at LHS is coming to an end, but the legacy of cooperation, dedication and teamwork you have set as the "Gold Standard" with be forever a part of Leominster High School and Center for Technical Education Innovation. Although the year is not over, and there is still work to do, it is with the utmost gratitude and admiration that we wish you all the best in you undoubtedly bright future and continued success in your future endeavors. No one truly knows what the future will bring for you, however, we are confident that you will make us all very proud. Remember that you always have a place here at Leominster High School.

Go out and conquer the world!!!

Ms. Olivari & Mr. Ordway

CTEI CLASS ADVISORS

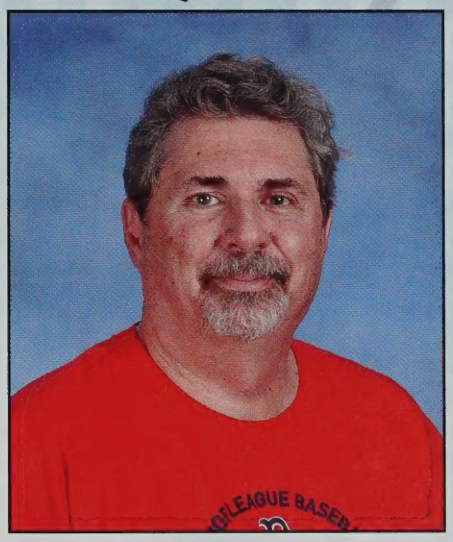

As you entered Leominster High School and Center for Technical Education Innovation, it was most probably with apprehension and confusion, contemplating how the next four years would evolve. The years have passed and, in retrospect, you found yourselves acclimating to alternating schedules, challenging courses, school renovations and a multitude of personalities to which you needed to adjust.

You chose activities that satisfied your curiosity, broadened your knowledge and, in the process developed friendships, many you will maintain throughout your lives. You should leave these halls with fond memories, and proud of the many accomplishments in scholastics, shops, sports and fine arts which have prepared you for the next stage in your young lives.

I wish you happiness and love. I wish you many opportunities to excel in the pursuits of your individual choosing. Never be afraid to take risks to realize your dreams. That said, to paraphrase some lyrics from Rascal Flatts' My Wish:

"My wish for you is that this life becomes all that you want it to
Your dreams stay big
Your worries stay small and
You never need to carry more than can hold.
And, while you're out there getting where you're getting to
Make sure you know somebody loves you."

Mrs. Cucchiara & Mr. McNamara

In Loving Memory Of...

Rebecca Hasson

Leominster High School and the Center for Technical Education would like to take this opportunity to recognize a beloved member of our faculty and Science Department, Rebecca (Becky) Hasson. Becky has raced up and down these hallways with her quick-paced walk and intimidating "5'1 and ¼" stature (she will tell you the ¼ matters!) for the past sixteen years. Throughout her time here at LHS and CTEi she has inspired and mentored many students having taught Advanced Placement Biology, Honors Biology, Biology, Anatomy and Physiology and most recently Honors Chemistry and Chemistry. She has served as a Mentor Teacher and Science Department Head and has been a key part of organizing and running many successful science fairs.

Those who knew her best loved her quick wit, great sense of humor, love for adventure and travel, true love of animals, and genuine friendship, but nothing could beat the love she had for her three sons, John Thomas (JT), Luke, and Tim. It is with deep sadness that we say goodbye to a wonderful teacher, good friend, and colleague who lost her battle with cancer this March. Her contagious laugh will forever fill our memories and bring a smile to our faces. We love you.

We're Thinking Of You...

Mary Beth Brow

The Leominster High School community would like to extend its love and thanks to school nurse Mary Beth Brow, currently battling brain cancer. Mrs. Brow has been the school nurse at LHS for the past 24 years, since 1994. During her time at our school she has taken care of thousands of students and staff members, served on the CTEI Advisory Committee, and organized the annual Wellness Fair every April, bringing in local and community organizations to help students become better informed about their health and wellness. Mrs. Brow and her husband David have been lifelong residents of Leominster, where they have raised their two daughters Catherine and Elizabeth. Actively involved in the LHS community, Mrs. Brow could often be found on the sidelines at field hockey and softball games or tennis matches wearing her blue and white cheering on the girls.

Last year, Mrs. Brow was suddenly and unexpectedly diagnosed with Stage IV Glioblastoma, the most dangerous and aggressive form of brain cancer. It is the most difficult type of cancer to fight, as there is currently no cure. There are a variety of treatment options available, all of which can slow tumor growth but are not able to reverse or shrink the tumors that already exist. Since her diagnosis, Mrs. Brow has been undergoing constant treatment, including surgery, continuous chemotherapy, targeted radiation, a biweekly infusion, and a constant electrode therapy in an attempt to fight the tumors. Last April, members of the LHS Community came together to hold the Miles 4 Mary Beth 5K, a walk/run held in Mrs. Brow's honor. With over 1200 participants and more than 50 raffles, there was a great showing of support from staff, students, friends, family, and community members.

Over the past 24 years, Mrs. Brow has impacted the lives of countless students and faculty members. The difference she has made in many lives is immeasurable. We miss seeing her in her office and in the halls every day, and know that she will always be a part of our school.

Class of
2019

SENIORS

TIP #2019

MAKE WAY FOR THE SENIORS!

SENIORS!

Lucrecia Acosta Larrama

"She talked to God daily, and that's what made her lovely"
Classic Hit: I surrender -Hillsong Worship
Activities: Youth Group, Soccer, & Volunteer work.
Future Ambitions: Become a Youth Minister; help spread love, peace, and help those in need.

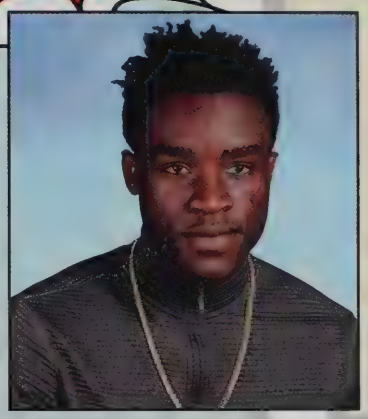

Lucas Adjei

"The great things in this world is not where you stand but where you are going"
Future Ambitions: Pilot, Business manager, or programer…

Fernando Aguilar

Nando
"Are you serious?"
Classic Hit: Started From the Bottom - Drake
Memories: Passing in my senior bio a month after it was due
Future Ambitions: Become an architect, Hmu for house designs

Christopher Aguirre

Chris
"I'm not superstitious, but I am a little stitious" -Michael Scott
Classic Hit: "Bless the Lord" by Will Reagan
Activities: Freshman Football, "South @ 3", PlayStation, ExcelChurch
Memories: J.D, H.M, F.A, E.M, P.P, B.R, N.D, S.C, T.W
Future Ambitions: Computer Engineering

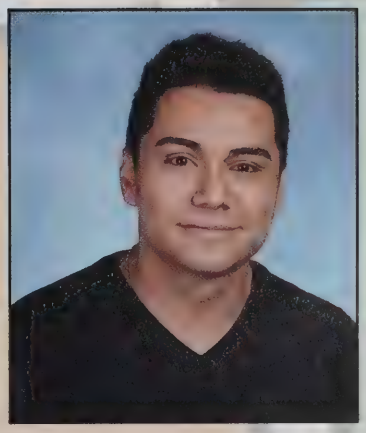

Cynthia Albert

"You can't stay in your corner of the Forest waiting for others to come to you. You have to go to them sometimes." —Winnie the Pooh
Classic Hit: Too many to put here
Activities: OAH, Photography, GIVE, Race Team, Italian Club, & Car Rides.
Memories: NP,JS,CS,BB, Four wheeling.."SHHH Don't tell Mom.." not trying to be a millennial, & Late nights.
Future Ambitions: Do what I love, Enjoy what I do, & Be sustainable.

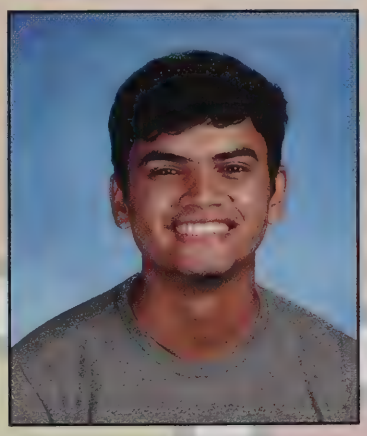

Muhammad Ali

It's Yo Boy
"It's Yo Boy"
Classic Hit: Dreams and Nightmare by Meek Mill
Activities: Play games, Be funny.
Memories: Broke my ankle in gym class (Don't Touch)
Future Ambitions: Be a hacker.

Gonzalo Alicea

Janiel Alicea

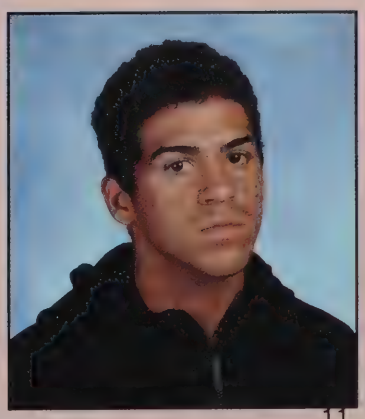

SENIORS!

Dominic Allain

Yom

"I can do this all day"
- Steve Rogers

Classic Hit: I wonder- Kanye West
Activities: NHS, STUMP, GIVE, Spikeball, hockey, tennis, CADD
Memories: BTY, OSC, GNGI, Gooling with the boys JE,ZM,MZ,JS,DS,FL,KE,TH,BD, NM,JL,KA
Future Ambitions: Don't worry about me

Devin Allen

That Guy

I seriously don't know what to put here.
Classic Hit: I Love It by LiL Pump
Activities:Sleeping, mostly
Future Ambitions: U.S. Air Force

Frederick Ansah

Ileiza Aponte-Cruz

Nana

"I spent 113,880 hours of my life for a paper and a handshake"
Classic Hit: "Te bote" Ozuna
Memories: KO ES AS GPL RK
Future Ambitions: To become a pastry chef

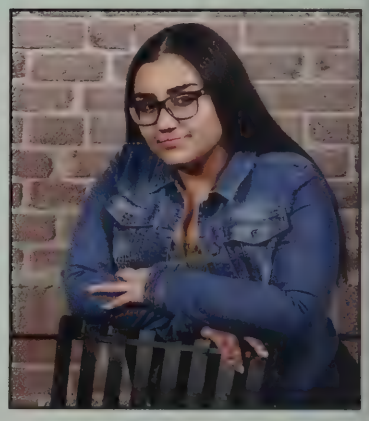

Cicero Appiah

Cicero

"Anything is Possible"
Classic Hit: "Victory" by Two Steps from Hell
Activities: Soccer
Memories: I had Fun
Future Ambitions: Anything in medicine

Rachel Arena

"It's getting freaky here in flavor town"- Guy Fieri
Activities: student government, advocates for the invisible, Best Buddies
Memories:GFC, Hawaiian Shirt, Powder Puff, Digestive walks Europe2k18, HOOAH, Mondays at Barnes and Noble

Christian Arsenault

Brianna Ash

SENIORS!

Kenneth Aubuchon

Obie

"Stop one more than the other guy"

Classic Hit: Man on The Moon - Kid Cudi

Activities: Tennis, Lacrosse, Hockey

Memories: Lacrosse, family, Be yourself

Future Ambitions: play college lacrosse and become a CEO of a company.

Farah Auguste

Fafou, Nelie

"aben okay"

Activities: BHC, STEP!

Memories: falling asleep in every class :), JM, RC, HM

Daishaliz Aulet

"I'll just wing it"

Classic Hit: Don't you (Forget About Me) by Simple Minds

Activities: Advocates for the Invisible and napping

Memories: football games, soccer games, concerts, late night drives, " can I have gum :)"

Future Ambitions: umm...not dropping out of college

Luis Aviles

Big Lu

"All the so called secrets of success won't work, unless YOU DO!"

Classic Hit: Outkast - Ms.Jackson

Activities: Running, video games, drawing

Memories: school walkout going to downtown Leominster

Future Ambitions: Navy intelligence specialist

Dominick Azevedo

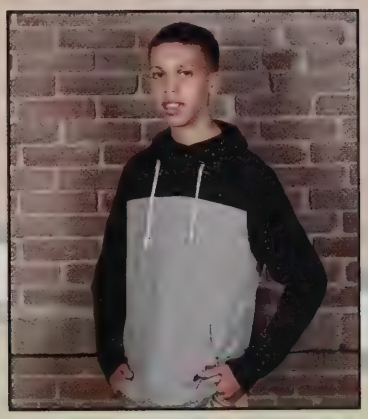

Larissa Banach

LBT, Larry

"Live your life at American Eagle this is Larissa how can I help you?"

Classic Hit: Toxic by Britney Spears

Activities: Working, texting, pooling, skipping, fast-food eating, giggling

Memories: A.R., F.A., K.M., I.C., A.L., S.J., D.W., D.G., J.D., N.D., Flea Market, Amherst pumpkin, Dipping, Tacobell, Keeneland, Cape Cod, Lake, Parking Lots, Patty, Parki, yogurt, pool, Timmy, G.S., K.H., P.A., M.B, H.M., M.L.,

Future Ambitions: Become a CEO making bank

Natasha Barreiro

Nany, gnat

"Upper persuasion leads to lower invasion"

Classic Hit: "Total Eclipse of the Heart" by Bonnie Tyler

Activities: Art Club, Sewing Club, Yearbook

Memories: Almost dying with M.D, C.T, A.D, Room E306, New York, Puerto Rico trip with D.A, M.B, M.D, winter carnival

Future Ambitions: Graduate college, Be happy

Julissa Barua

Jay

"Yes, I'm a Senior"

Activities: Chorus

SENIORS!

Walid Basalamah

DK

"Lah in3al taboun MOK ya weld L9ah6a" :)

Classic Hit: Drew Barrymore-Bryce Vine

Activities: sleeping, riding motorcycle, gaming

Memories: Vikings, JR and family

Future Ambitions: Create a task force (Hawaii Five- O)

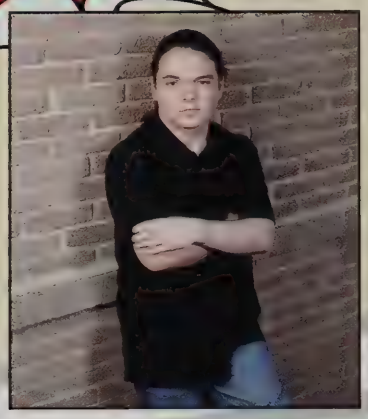

Gabriel Bashaw

Micheal Beauregard

Mike

"One man's Garbage is another Man's Person's good Un-garbage "Ricky" TPB

Activities: Electrical, Snowboarding, Football

Future Ambitions: Master Electrician

Roxane Bede

Roxy

"Don't let your failures keep you down"

Classic Hit: In your feelings by Drake

Memories: Meeting New friends

Meeting New teachers

getting into healthcare Careers

Future Ambitions: Attending College, Graduating, Going to med-school

Kayla Beer

"The key to be Successful is just being you and only you!!"

Classic Hit: In my feelings by : Drake

Activities: This school has NO Fun Activities.

Memories: making jokes, laughing with peers and Goofy Teachers

Future Ambitions: A maternity Nurse working and being successful

Maria Belleza

Emo Nemo

"I am better than you have ever been or ever will be"

-Dwight Schrute

Classic Hit: Go Gina by SZA

Activities: working, being a wife

Memories: M.B, Athens Pizza Central St, Gavier Cruz, D.G

Future Ambitions: being a hairdresser and makeup artist

Cassandra Belliveau

Cat, Demon

"I don't go crazy, I am crazy. I just go normal from time to time."

Classic Hit: "O.D.D" by Hey Violet

Activities: writing, singing, reading

Memories: meeting all of my great friends

Future Ambitions: Being a teacher for younger kids

Noel Belliveau

SENIORS!

Emily Beltz

"I'm Sorry"

Classical Hit: "Face Fisted" by Dethklok

Memories: Counting millions of colonies of E.coli, building and nearly destroying a computer with B.H, amassing a horde of 40 ducks with A.M, debates in Mr. Oxford's, taking care of Little Bill, crashing Halloween stores with A.M, and Ricceta's pizza.

Gabriel Bentum

Gabe

"Life is like a game of soccer. You need goals"

Classical Hit: "Glory glory" by man united

Activities: Soccer, track, guitar

Future Ambitions: Welder/ underwater welder

Sarafina Bernard

Fina

"My ancestors were picking cotton now I'm picking colleges"

Classic Hit: "That Boy is Mine" by BRANDY ft. MONICA

Activities: Living my best life

Memories: S.C, L.C, G.R, M.V, K.S, N.S, E.K.R, S.F, J.J, winter carnival

Future Ambitions: To get right with God

Alicia Birr

Gabrielle Bissonnette

Gabi

"All I can do is be me, whoever that is." -Bob Dylan

Classical Hit: Wish You Were Here by Pink Floyd

Justin Blair

"Do you understand?"

Classical Hit: Freewill By: Rush

Amanda Blake

"Scully you're not gonna believe this." -Fox Mulder (The X-Files)

Classic Hit: Ode to sleep - Twenty One Pilots

Activities: GSA, Stage crew, Sewing club

Future Ambitions: Professional Make-Up Artist

James Bloxson

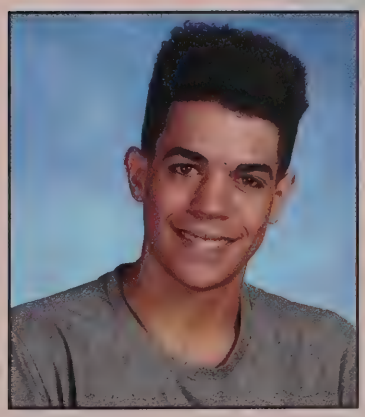

SENIORS!

Brian Buldoc

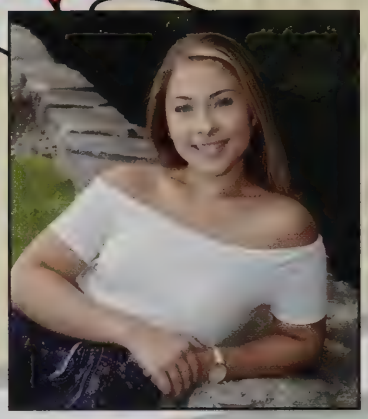

Alyah Bones

Bones

"I can't I have cheer"

Classical Hit: P's and Q's -Lil Uzi

Activities: Cheer

Memories: FSU, H.C, M.S, 2018 Summah M.A, R.P

Future Ambitions: Sleeping

Lexis Bonilla

Lexi, Lex, Lexer

"Oh my gosh, I'm so excited!"

Classic Hit: Oui -Jerimiah

Activities: Cheerleading, Lovin' Jesus

Memories: Friday night lights, Pep rally, Kahoot champs w/ E.G, M.C

Future Ambitions: Make Bank and become a housewife, travel

Alyssa Booker

a bookie

"Well, that was rough"

Classical Hit: MOOO! -Doja Cat

Future Ambitions: Become a neonatal nurse

Parker Booth

P Booth

"The one true wisdom is in knowing you know nothing"

Classical Hit: One for the road -Arctic Monkeys

Future Ambitions: Big bucks

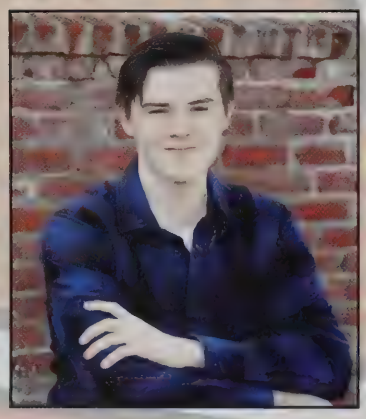

Kerolyne Borges Melo

Santino Bosco

TT

"The future belongs to those who prepare for it today"

Classical Hit: Mo Bamba-Shek Wes

Activities: fishing, games, working out, working

Future Ambitions: Electrical engineer

Christian Brassard

CJ

"You can make something of your life. It just depends on your drive" -Eminem

Classical Hit: The Ringer by Eminem

Activities: Work

Memories: Andy, Nick, Ben, Elianna, David, Ivin, EJ

Future Ambitions: Safety Officer in Construction

SENIORS!

Ethan Bray

Monkeys

"There's a superhero in all of us, we just need the courage to put on the cape"

Classic Hit: No.1 party anthem by Arctic Monkeys

Activities: I collect comics, and watch Netflix

Memories: Freshman year: Anxiety. Sophomore year: I found who I really was. Junior year: Friendships and memories were made. Senior Year: TBD

Future Ambitions: Writing comics for DC

Brianna Britt

Maximilliano Budzinski

Millenia Butler

Milly XD

"If tomorrow isn't the due date, today isn't the do date."

Classical Hit: The Night is Still Young

Memories: Jersey Shore "bathroom runs" with L.B, M.B, H.M, H.G, K.M, N.M, E.F.S, Summer 2k18 with H.M, Florida with N.M, D.G, Tea time, Puerto Rico with D.A, N.B

Future Ambitions: Nurse

Renan Cabrini

Eric Caldwell

EJ

Classic Hit: "Holy Ghost" - Montana of the Zoo

Activities: Work

Future Ambitions: Master carpenter

Max Campbell

"Courage need not be remembered, for it is never forgotten" - Zelda

Classical Hit: "Land of Confusion" by Disturbed

Activities: Drawing, designing, and gaming

Future Ambitions: Game designer and storyteller

Laura Campos

"Forget what's gone, appreciate what remains, and look forward to what's coming."

Classic Hit: If I ain't got you -Alicia Keys

Activities: coaching, cheerleading, volleyball, spending time with friends and family

Memories: T.M.B,J.D,K.C,D.D,P.M,L.B,A.M, and B.M, thank you for always being by my side! Love you all very much

Future Ambitions: Pediatrician Doctor

SENIORS!

Tyler Carr

Tcarr

"Ok" -Tyler Carr

Classic Hit: "Lucid Dreams" - Juice WRLD

Activities: Baseball, chilling

Memories: N.S, J.D, Z.D, T.P, B.D, Italy, Summer '16

Future Ambitions: To be chilling heavily

Mark Carrenard

MMcboy

Classic Hit: Kodak Black - ZEZE

Acitivities: I played soccer

Memories: I remember when I was in the gym with Gabe, Ali, and Marlens playing ball

Future Ambitions: I want to be a soccer player

Aubrey Carter

"You get in life what you have the courage to ask for."

Classical Hit: "Chasing Cars"

Activities: Dance, LEAD, Advocates for the Invisible

Memories: Friday night football games, prom, pep rallies, GFC, M.D, M.W, B.H

Future Ambitions: Pediatric Nurse

Sujeiri Casado

"This guy."

Classic Hit: Any old 90's songs

Activities: Cheerleading

Memories: Beach ride w K.O., N.D., H.M., NY Trip w F.A., C.A., J.D., E.M., B.R., T.W., N.D., H.M., Global w Anderson, Brunetti, Mr.P, S.B, H.C.

Future Ambitions: Becoming a probation officer

Megan Casey

Ian Cassels

Jonathan Cha

Jon

"Chase a check never chase a chick"
"Ball is life" "BEASTMODE!"

Classic Hit: "All Eyes on Me", "2014 Forest Hill Drives", "Graduation" - Kanye West

Activities: Football, Basketball, Volleyball, Gym life, Automotive, video games

Memories: R.I.P. M.T. 03-13-16 , Coming home from NC New Years 2017, My JV football season sophomore year

Future Ambitions: Sleep on a cloud, be happy, make money, oh and be a mechanic

Daniel Chabot

SENIORS!

Patrick Chabot

P- Dexter

"Requirecat In Pace"

Classic Hit: "Oxy" - Lil Wayne
Activities: CTEI
Memories: Shop - Events
Future Ambitions: Military

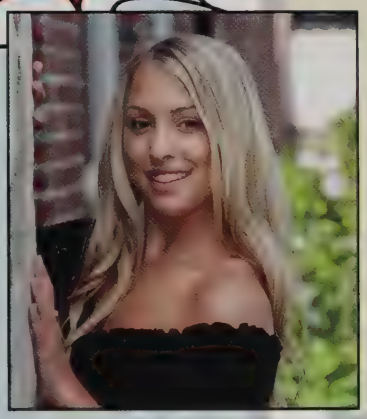

Hannah Champa

Activities: Dance Team
Memories: MTSD, AB
Future Ambitions: Be happy and rich

Mackenzie Charette

"You make mistakes, mistakes don't make you."

Memories: Machine shop with K.S., and M.B.
Future Ambitions: To become a nurse

Marlens Cherenfant

"Even if there's a goalie, shoot your shot. You miss 100% of the shots you don't shoot." - Marlens 2018

Future Ambitions: Make Money

Nayelis Chinea

Jenna Chiurri

"Whatever you are, be a good one."

Activities: Field Hockey
Memories: H.C., T.L., R.Y., M.O., L.C., three amigos, 12 hours

Christopher Christy

Crispy

Future Ambitions:

Professional entrepreneur

Isabella Chung

Bella, Belle, Izzy, Izzu, & Isa

"Ya Neva Know ... Eva." - Mike Stud

Classic Hit: "Mr. Brightside" - The Killers
Activities: Sewing Club, Art Club, Shine Club, G.I.V.E., & Yearbook
Memories: Car jams and concerts w/ M.S., BORTLES, Football Games, "Bro", NYC Trip, LOG, Patriots Super Bowl LIII Parade, BENJI the Egg, Winter Carnival, Getting my dog Bear, & Prom
Future Ambitions: Make a lot of money

SENIORS!

Kaitlyn Churcher

Churcher

"Procrastinate now, don't put it off." - Ellen Degeneres

Classic Hit: "Life Changes" - Thomas Rhett

Memories: Prom with K.O, Winter Carnival, Pep Rally, Football Games, A.R., H.C., E.D., D.G., B.H.

Roseguecey Clermont

Adam Clinch

"Pursue what is meaningful; Not what is convenient"

Classic Hit: Despacito 2 (feat. Lil Pump)

Future Ambitions: Music Production

Helen Cohen

"Keep your face to the sunshine and you cannot see a shadow."

Classic Hit: Brown Eyed Girl - Van Morrison

Activities: Cross Country, Swim, Student Council, President of Best Buddies, & NHS

Memories: J.C., T.L., A.M., L.C., R.Y., Z.M., K.E., J.S., D.A., M.O., J.E., Boises + Grills, MASC, CDMASC, Potle Trips, Prom 2018, Sholan.

Future Ambitions: Make 6 figures.

Nicholas Cole

Harpas

"Time flies when you're having fun."

Classic Hit: "Lean Wit Me" - Juice WRLD

Activities: Baseball

Memories: The Big's Bucket, Maine with the squad, ACP, Two years with E.R.D.

Future Ambitions: Own my own business

Madison Collier

Maddie, Macdaddy

"I'm not just a snack, I'm the whole buffet." - Oxford

Classic Hit: "Tongue Tied" - Grouplove

Activities: Advocates for the Invisible, L.E.A.D., & Heidi Hogan's School of Dance

Memories: Grant Fan Club, AC, RA, LD, ET, TL, Hawaiian Shirt, The Daily Bagel, Make Any Song a Bop, Bible Study, Football Games, Dancing, Guy Fieri & Car Rides.

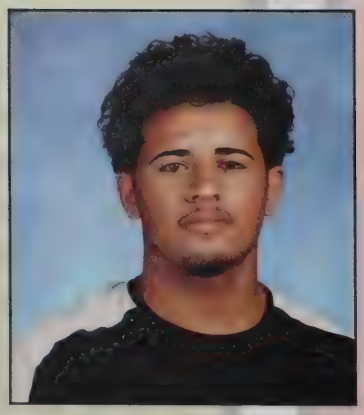

Luis Colon

Bum - Chito

"Had to make a couple of bands by my lonely"

Classic Hit: Earned It - Chief Keef

Activities: Sports, Work, Live Lavish

Memories: Everyday in carpentry was a memory

Future Ambitions: Get money, become successful

Christopher Concepcion Pozo

SENIORS!

Janier Cora Huertas

Hannah Cormier

"I'm on a curiosity voyage and I need my paddles to travel with." - DH
Classic Hit: "Africa" - Toto
Activities: Softball, GSA, Work at JC Penney, & watching Netflix.
Memories: Halsey Concert, Getting Hazel, Panic! At The Disco concert, Sheehan's class, and dressing up as Dwayne "The Rock" Johnson on Halloween
Future Ambitions: College

Monique Cormier

Mona
"Let your smile change the world, but don't let the world change your smile"
Classic Hit: "Hey There Delilah" Plain White T's
Activities: Lax
Memories: P.L., K.M., B.H., J.L., I.B., B.A., M.P., E.D., M.M.
Future Ambitions: Speech Therapist

Logan Corrado

"Goodbye everybody I'll remember you all in therapy" - Plankton
Activities: Marching Band, Jazz Band, National Honors Society, & Photography Club
Memories: Disney with Marching Band Freshman Year. Friday Night Football Games. Hanging with A.J. and Andrew. Wendy's run after school with Jevin and Joe. Mr. Hudson's two cheeseburger value meal lectures.
Future Ambitions: College, Rockstar, Millionaire - Maybe not in that order

Alix Cossi

Abigail Costa

Abby
"We're adults. When did this happen? And how do we make it stop?" - Meredith Grey
Classic Hit: "Year 3000" - Jonas Brothers
Activities: Student Council, National Honors Society, & Student Government
Memories: MASC, CDMASC, Weekly Annual Girls Night with R.R., C.L., M.W., Girls State, Polar Plunge, Bridge Jumping in Maine.

Adam Couch

AC
"I want people to be afraid of how much they love me." - Michael Scott
Classic Hit: "Drops of Jupiter" - Train
Activities: Football, Lacrosse, Best Buddies, & NHS
Memories: H.W., C.M., P.G., T.D., Z.K., L.J., Z.D., FNL, DM'16, SH'16, HOCO, Thanksgiving, BB, Jr./Sr. Prom, Winter Carnival '16, '18, Powderpuff, Universal, Friendsgiving, Wiz Concert, BW, DOJO, Lax, PRESSURE, Cards, LTB, CampSZN, Salisbury, Vermont, Mt. Wachusett, Denny's, drifting, SBLI, #BDN
Future Ambitions: Let's get this bread.

Tyler Courtemanche

T-Courts
"You're Asian?" - Everyone
Classic Hit: "$$$ - XXXTentacion feat. Matt Ox
Activities: Football, Hockey, Rashing, & Grinding Video Games
Memories: Chillin with the boys, Almost dying at Moe's, Going to Patriots' Opening Game, and Getting my dog
Future Ambitions: Not die

SENIORS!

Haleigh Craigen

"Difficult roads often lead to beautiful destinations."
Classic Hit: I don't wanna know - Mario Winans
Activities: Cheering, reading, and relaxing
Memories: EF, RC, JG, GT, KC, SB, AB, AP, MG and Junior Prom
Future Ambitions: to become a nurse practitioner

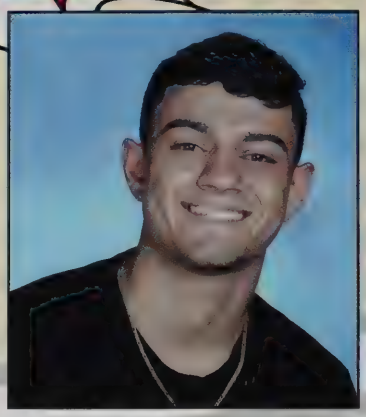

Andres Crespo

Emmanuel Cruz

Javian Cruz

Geno D'Innocenzo

Michael D'Onfro

Julia Dalton

"Sometimes I'll start a sentence and I dont even know where it's going I just hope I find it along the way."
- Michael Scott
Activities: Track and field
Memories: When a computer took out my friend

Gaetano Dandini

Tano
"One love"- Bob Marley
Classic Hit: All about the money- Troy Ave
Activities: Lacrosse, Fridays
Memories: Respect to all my elders, Nats, snowball, farmhill, CP, KS, shoutout the white girls, shorties, facto, TNZ, beachweeks, Sky's, blackjack; much love for 18's RP, HG, DM, JD, TR, MI, JR, devil duties, chilling with the boys, CM, EP, AP, AC, ZK, PG, LJ, Rocs, Denti, got to love all the beautiful aspects of the woods
Future Ambitions: Make money any way possible

SENIORS!

Jenaida Darling

Jen

"Diffrence b/w life & school? In school, you're taught a lesson, then given a test. In life you're given a test that teaches you a lesson."

Classic Hit: Mo bamba- Sheck Wes
Activities: Basketball and hanging with friends
Memories: BBLU, hanging out with JP, N.D, A.D, Mr. Mills, Mrs. Phillips, Mrs. Wharton, Mrs. Bock and more. Machine shop
Future Ambitions: Being a realtor and flipping houses. Getting shmoney

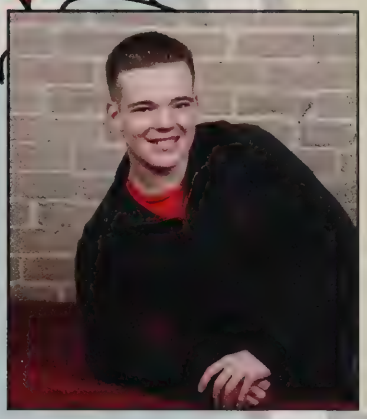

Robert Davis

Bdoze

I am Bob

Classic Hit: Realer n realer
Activities: Hockey and hanging with the boys
Memories: Playing hockey and hanging with the boys BTY
Future Ambitions: Be financially stable

Zane Dawson

"smell ya later"

Classic Hit: What I need- Nav
Activities: Hockey, Lacrosse
Future Ambitions: Being a green beret or professional hockey player

Juan De Jesus

Shorty

All girls are the same

Classic Hit: "All girls are the same" -Juice Wrld
Activities: Making youtube videos
Memories: New York field trip, (HM) (CA) (EM) (TW) (FA) (ND) (SC) (BR)
Future Ambitions: Becoming a master barber and big youtuber

Brithany De La Rosa Arellano

Giovanna De Souza Raimundo

Gi

"The secret of getting ahead is getting started"- Mark Twain

Classic Hit: Broken Vessels- Hillsong United
Memories: ESL1- Ms. Ribble, ESL2- Ms.Ortega, team Brazil.
Future Ambitions: Go to college

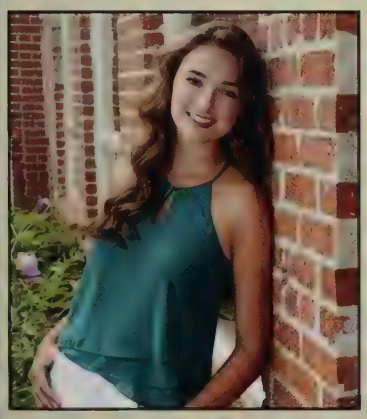

Julia DeAmicis

"The Office, season 7, episode 19, minute 14:45"

Classic Hit: Dog Days Are Over- Florenence and the Machine
Activities: Tennis, G.I.V.E
Future Ambitions: Biomedical Engineer

Edward Dedos

Eddie

"Remember that the happiest people are not those getting more."

Classic Hit: Headlines- Drake
Memories: Marching on city hall, egging cap's locker, FA'S basement, Spring vacations, 2K tourneys, PS4, 12-0, Car search
Future Ambitions: Stay young

SENIORS!

Dominic Delgado

Matheus Delgado

Dorian Delgado-Fontana

Zachary DelGiudice

Del

"The only time I set the bar low is for limbo" - Michael Scott

Classic Hit- No flockin

Activities: Football and Baseball

Memories: FNL. BDN, Thanksgiving '17, Doherty '16, Malboro '17, Halloween '16, Si de Carr's, Erika's, Walmart, Italy, Winnipesaukee, coach Austin

Future ambitions: Have no regrets

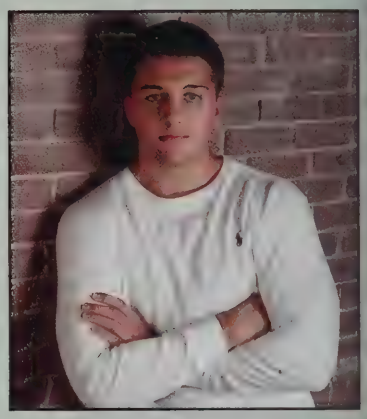

Brenda DePaula

B DEPS, B dubs

" It was the best of times and it was the worst of times."

Classic Hit: Young, Wild, and Free- Snoop Dogg & Wiz Khalifa

Activities: Lax, J.S.A, student government, quaking, driving to potle

Memories: labs crafts, Doyle w/ friends, Potle, Sky's, Wendy's, football games, pep rallies, Costa Rica '17, Italy '17 & '18, Brazil '17, friendsgiving, secret santa, table talk, 444, M.T, D.D, E.G, P.T, L.K, A.R, S.F, E.D, M.S, O.H, S.F, A.I

Future Ambitions: To be traveling the world, living my best life w/ lots of money

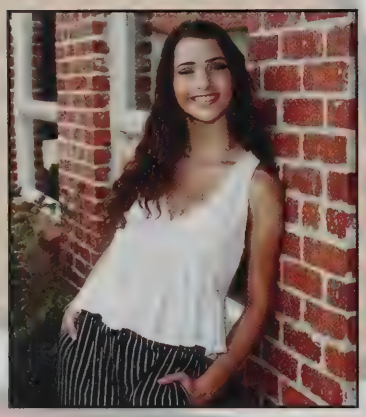

Emma Derry

Em, Ed

"Bell bottoms with an E is Emma"- myself

Classic Hit: Sweet Emotion

Activities: Soccer, hanging with friends, quaking

Memories: Driving around with SD, AI, AI, Sky's house, Football games, Tea time with AR SF BD MS SF LK OH AI, Wendy's, come over NC!

Future Ambitions: To be happy where ever I end up

Jack Devaney

"It's on the way"

Classic Hit: Computers

Activities: Chilling

Memories: Italy, the Altima, Erika's, Greggy, Tati, Moe's, Wyman's, TC, NS, ZD, TP, DS, ML

Future Ambitions: Continue chilling

Elizabeth Dewhurst

SENIORS!

Nelson Diaz

Nelly

"no cap"

Classic Hit: Up by NAV , Too hotty by Migos, every song writen by Travis Scott

Activities: Make beats, play basketball

Memories: 4th street, wiki, Zanders house, sophomore year, Oct 31, 2015

Future Ambititons: To live my life with no regrets and be rich.

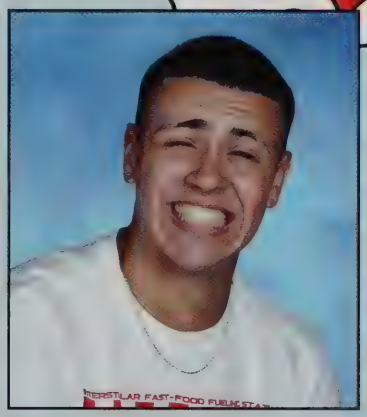

Nyasia Diaz

Nya

"Nyasia lift up your bangs"
- everyone

Classic Hit: Any new song that comes out

Activities: Mostly sleeping and eating

Memories: Eelijah recording me getting stuck in a chair, dancing in a parking lot with Sujeiri and Fernando, Gabe pushing me off of my chair, twisting my ankle trying to dunk on Brian, spending almost everyday with Khayla, H.M, N.D.

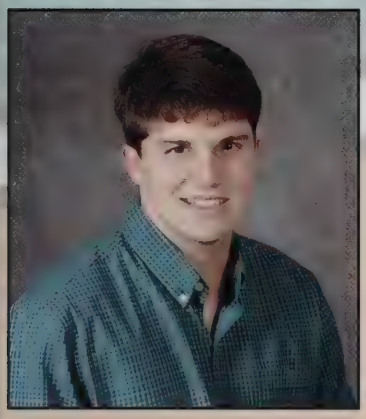

Alexander DiMarco

super dimarco

"Let's a go"

Classic Hit: Dynamite- Taio Cruz

Activities: Playing video games, track, puzzzles, drawing

Memories: Christmas party in graphics and field trip to quincy market

Future Ambitions: Just be myself

Andre Dion

Colby Doiron

"You never lose you either win or learn"

Classic Hit: Fashion - Jay Critch

Activities: Ice Hockey

Memories: S.S

Future Ambitions: Live the lavish life

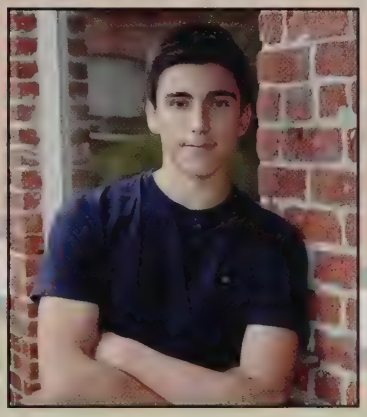

Blake Donahue

Jarkshire

"Life gets wavy when you just own it"

Classic Hit: Black Beatles- Rae Sremmurd

Activities: Fishing, lacrosse, chilling

Memories: Secret pond, Chipotle, lacrosse, Friday night football

Future Ambitions: Make a lot of money

Lily Donnellan

"I knew exactly what to do. In a more reals sense , I had no idea what to do."

Classic Hit: Tonight Tonight - Hot Chelle Rae

Activities: Advocates for the invinsible, student government, LEAD, dance

Memories: Grant fan club, A.C, E.T, M.C, R.A, Mondays at barnes and noble, guy fieri

Molly Donovan

Mollyeezy

"I hope the exit is joyful and I hope to never return"
- Frida Kahlo

Classic Hit: All falls down by Kayne West

Activities: Art club, Mrs. R's unpaid assistant

Memories: Historical drag show, living in E306, falling on the center staircase at least five times

Future Ambitions: BFA in studio art

SENIORS!

Patrick Donovan

Don

"Ask God one simple question, can I wear my chains when I get to heaven"

Classic Hit: This N That - Rah Swish

Activities: Eat, sleep, work

Memories: Life skills talent show

Future Ambitions: Make my own clothes

Kyle Doyle

"That sounds like a tomorrow problem."

Activities: Project Launch, Math Team, National Honors Society

Memories: Making great friendships, Junior Prom, Project Launch Meetings, The Salt Deposit

Future Ambitions: Be a scientist and be successful and be happy.

Sean Doyle

"I could either watch it happen or be a part of it." - Elon Musk

Classic Hit: Jungle - A Boogie

activities basketball chilling

Memories: FML, Legion, Hawaiian, Harpas

Future Ambitions: Work Hard, Make Money, Chill

Joseph Driskell-Zelent

Tyler Drooker

Angie Duarte

Da'lin Ducksworth-English

Elizabeth Duffy

Duffy

"Forget what's gone, appreciate what remains, and look forward to what's coming next"

Classic Hit: Lucid dreams- Juice Wrld

Activities: Tennis and dance

Memories: Too many to name, thanks for all the memories, KM, MM, KC, DG, KH, SP, MC, JW, IB, ML, CD,

Future Ambitions: Create my own real estate business and be happy, healthy, and wealthy.

SENIORS!

Olivia Dunn

Liv, OD
"In a world where you can be anything, be kind."
Classic Hit: I wanna dance with somebody - Whitney Houston
Activities: NHS, soccer, lacrosse, Best Buddies, student government, student council
Memories: EK, VR, BH, MS, AV, RY, ML, HC, ASI, GS, powderpuff, friendsgiving, prom, Winter carnival 2016, Cape Cod w/ DC KD & RC
Future Ambitions: To be happy and successful.

Jake Duplease

Mairead Durkan

"Catch you on the flippity flip" - The Office
Classic Hit: Fifteen - Taylor Swift K.H.
Activities: field hockey, indoor and outdoor track, Art Club, and G.I.V.E

Anna Duval

Annacanda
"Shoutout to my therapist, couldn't of done it without you!"
Classic Hit: One of These Nights - The Eagles
Activities: Art, crying
Memories: Brockhampton, Road trip to Florida, car rides with MD & NB, skipping gym w/ MW, PM, crying over Papa Roach, crying over One Direction with AB, almost failing every year of highschool, going to Boston with EF, EF
Future Ambitions: Be a phlebotomist, run my own business, move to Canada.

Gabriel Eboli-Ciuffo

Gabe

Meagan Edleston

Meagan Edleston

Kurt Edmands

SENIORS!

Zoe Edwards

Jason Elenbaas

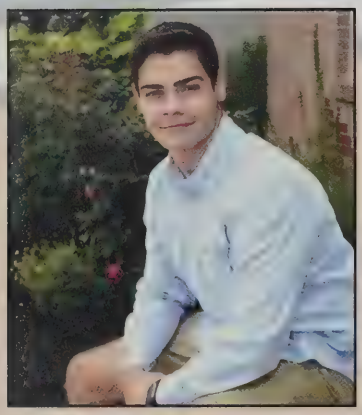

Gabriel Elias

Gabbie Daddies

"I get butterflies when I think of myself."

Classic Hit: Breaking Free - High School Musical

Activities: football, lacrosse, basketball, DOJO, winter carnival, Wymans, Orchard Hills, PA Flag, Football, Boys State

Memories: Maine with the mains, Halloween '16, Fernando's, Sky's, New Years '17, #NOEGGZONE, Prom, Beach Week, 4for4, Cape '16'17, NY Flag, Home Coming '18, Friendsgiving, Sox Parade '18, Davis Maze, Coach Brian Car, Head ahh Boi, Fort squads, AR, JV, JK, OM, CM, PG, AC, ZK, LJ, BM, NC, TD

Future Ambitions: to be a successful, cool dad, the size of Arnold driving a foreign.

Samuel Emmanuel

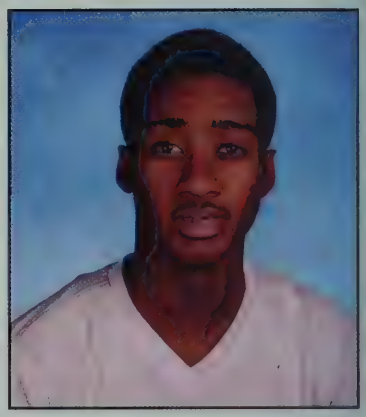

Joachin Ennoo

Joachim Nana Parker Enoo

Above the rim

"If you are going through hell, keep going."

Classic Hit: Kurtis Blow - Basketball

Activities: Basketball, Track and Field, Football

Memories: #12 Triple Jumper in the State 2018, Outstanding Achievement in Algebra 2, Senior English with Greg

Future Ambitions: Outer space is the limit inventor.

Jeffrey Epro

Jepro

" To achieve great things, two things are needed; a plan, and not quite enough time."

Classic Hit: Holocene - Bon Iver

Activities: soccer, STUMP, NHS, Spikeball, JSA, and GIVE.

Memories: going undefeated with MZ in round net against DA, ZM, JS, and FL. Playing soccer with a great group of dudes. Booling with BTY.

Future Ambitions: Graduate Law School.

TIP #002

ASK SENIORS HOW TO...

SURVIVE SENIORITIS!

SENIORS!

Colby Falk

Snowboots

" I'm not going to call him Dad, Ever even if there's a fire"
-Step Brothers
Clasic Hit: "Alive"
Pearl Jam
Activities: Snowboarding, Golf, Theatre
Memories: Pipe bender incident, Shop Olympics,
wirenut wars, wawa with JV & AC. The time JV almost double backed over my tramp net, Lsing everything at wawa-RIP#5
Future Ambitions: Become a full time Master electrician, and own my own company

La Porsha Fate

"Real eyes Realize Real lies"
Tupac Shakur
Classic Hit: Tron Cat - Tyler the Creator
Activities: Basketball
Memories: OFWGKTA Summer 16'
Future Ambitions: Be successful in the Air Force and travel the world.

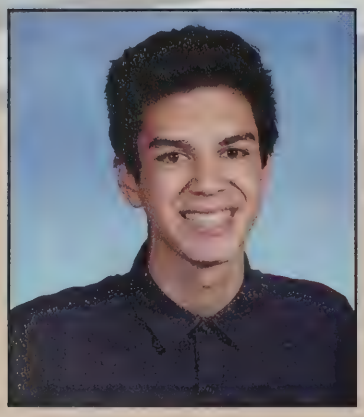

Tristan Fay

T-Fay

"That wasn't very cash money of you" -Godzilla
Classic Hit: Lost It
- Rich The Kid
Memories: Being with the boys
Future Ambitions: Getting this Bread

Daleisha Feliciano

Ana Ferreira Da Silva

Aninha Farsi

"May we meet again" - the 100
Classic Hit: Poesia acústica 2
- Sobre Nós and Hozier
- Cherry Wine
Activities: Soccer
Memories: my ESL class
Future Ambitions: I want to be a Kardashian

"There is a superhero in all of us. We just need the courage to put on the cape."- Superman

SENIORS!

Sarah Flanagan

Sar, Sawah, Saranana

"HUH??" Rich the Kid

Classic Hit: Pursuit of Happiness by Kid Cudi

Activities: V. Soccer/captain Jr. Yr. Best Buddies, Student Gov.

Memories: N.G., Tisdale W.B., 16 right?, lil uzi, jersey party, prom fresh, soph, junior yr., Wills, Tanz, Carties, Maine w/ the mains, SKYS, Lil Baby, Davi's, Designer Dreams J.K., The Splits, O.H., C.S., T.D., A.P., Z.K., E.P., Italian w/ T.P., AmHeRsT, jamming in Giselle, summer '18 SOXPARADE

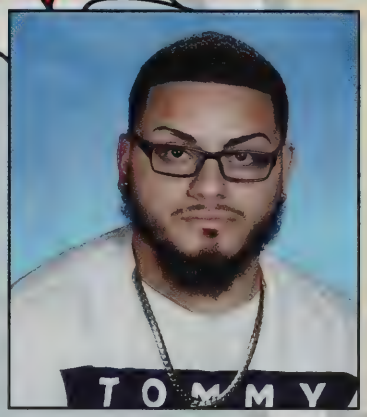

Elimeleck Flores Ortiz

Eduardo Flores Ramirez

Emily Ford

" There are far, far better things ahead than any we leave behind."

Classic Hit: The Climb - Miley Cyrus

Memories: EMF, prom with CW, Boston with DG, AD, EF, HC, MA, JF, GR, MB

Future Ambitions: To live a happy and healthy life.

Brandon Forten

4-1-0

"My only regret is not getting taller sooner."

Classic Hit: Lake Shore Drive - Aliotta Haynes

Activities: Actively mysterious

Memories: Once I got a round of applause from our whole Junior class in the auditorium for nothing.

Future Ambitions: Coast Guard but also directing

Suzanne Forteza

Suzy

Classic Hit: Sensual Seduction - Snoop Dogg

Activities: Work

Memories: EC, KS, VR, Suzarelis

Future Ambitions: A happy and wealthy life.

Emma Fortier

"If there's a quizlet, there's an A."

Classic Hit: Introducing Me - Nick Jonas

Memories: Emf2, creating a Soundcloud rapper, the traphouse of North Leo, Diablo Quesarito, and many more. E.F., K.H., D.G., T.L., H.D., J.A., E.D., M.B., P.M., M.W., K.C., E.J., C.W.

Jarrod Fournier

Fournstar

"Go ahead and tell me I can't do it, but don't be mad when you watch it happen."

Classic Hit: Bad (Michael Jackson)

Activities: Soccer, Track, Basketball

Memories: School Record 4x400, District soccer playoffs, JP, JG, LB, AT, MH, NP, ND, OG

Future Ambitions: Professional soccer player

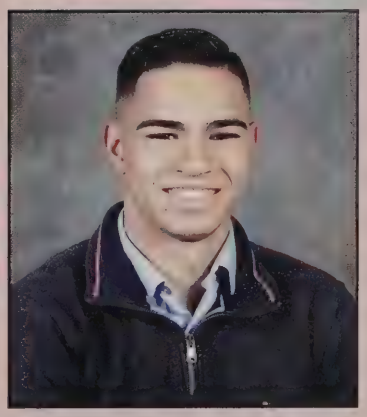

SENIORS!

Wilner Francois

Kaitlyn Fraticelli

Patrick Gallagher

Sunshine

"Sometimes when I close my eyes, I can't see" - Rob Gronkowski

Classic Hit: Stayin Out All Night - Wiz Khalifa

Activities: Baseball

Memories: Zachhittinggarage, Freshman football, Maine, Yaya, Rocco's, ZK, CM, TD, LJ, AC, Egg, Fernandos, Black, lil baby, Potle, Denny's, Skys, baseball, BBW, Jimmy's, Connor's, Ruby, District Championship, MVP, PRESSURE, Chase a bag, culdesac, nose plug, Coach Austin

Future Ambitions: Do what I love and be happy

Anibal Garcia

Danny Garcia

"I wanted to flex in this pic, but these haters out there won't let me."

Classic Hit: "Beat It" - Michael Jackson

Activities: Baseball and FCA

Memories: "Do you understand?" "Goodbyes to seniors" Apple Pie in Speech class"

Future Ambitions: Play 02 Baseball, play after college, become an athletic trainer

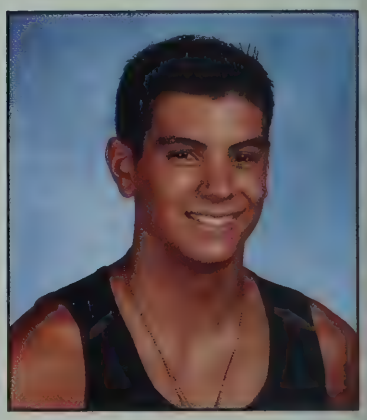

Elma Garcia

"Sorry I'm late."

Classic Hit: "Clocks" - Coldplay

Activities: Best Buddies, Student Council, Student Government

Memories: B.D., L.B., M.P., Friday Night Lights, CD MASC, MASC, Spirit Week

Future Ambitions: To pursue what makes me happy and aim to be successful.

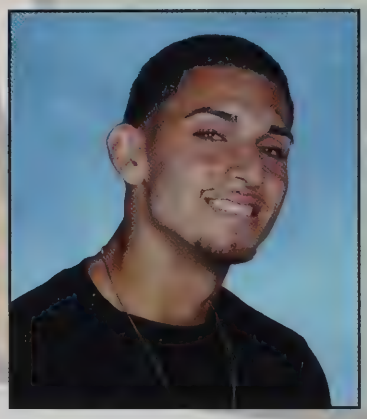

Felipe M. Garcia Jr

FLip

"We all die. The goal isn't to live forever. The goal is to create something that will."

Classic Hit: Momma I'm Sorry - G-herbo

Activities: Football, Track & Field, Making Money

Memories: 4th Street, Zander's old house, 2019 class beating class of 2017 in the winter carnival as sophomores

Future Ambitions: Movie "STAR"

Jacob Gasbarro

Jake

"Life is not fair - get used to it!" - Bill Gates

Classic Hit: Beyond the Sea - Bobby Darin

Activities: Playing hockey, playing video games, and hanging with the boys.

Memories: When Anthony Larson milled on the component side.

Future Ambitions: Survive college, get a good job, and live life.

Dylan Gaudet

"Thank you for calling Roll On America, this is Dylan speaking!" :)

Classic Hit: Funky Town by Lipps Inc.

Activities: Dance, sleep, Roll On

Memories: Football games, Duffy's End of Summer parties, & The Expierence. E.F., E.D., K.C., B.H., M.B., L.B., K.H., A.R., H.M., S.C., E.F., O.H.

Future Ambitions: Dance Teacher/Elementary School Teacher or Special ED Teacher

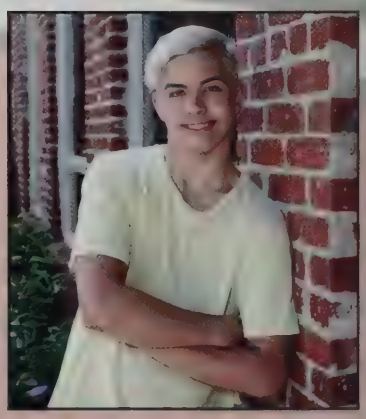

SENIORS!

Kyle Gaudet

"If a man does not have the sauce, then he is lost."
- Gucci Mane
Classic Hit: Lost It - Rich The Kid
Memories: The Boys
Future Ambitions: Acquire currency

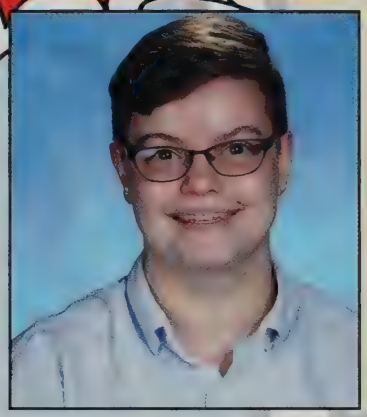

Cris George

"For wheat is wheat even if it looks like grass in the beginning."
Activities: Living in the auditorium, I'm probably still there.
Memories: Theatre, Accuracy, Speed, Safety, The Kids' Menu Fiasco 2K17, EA, Theatre, Sweet Sixteen, Theatre, Booth Gremlin, Zip Ties.

Alexander Gonzalez

Derek Gonzalez

Ivin Gonzalez

Fi6i

"My phone screen is brighter than my future."
Classic Hit: Love Sosa - Chief Keef
Memories: having the munchies and Ms. Burns giving me snacks
Future Ambitions: Get money, live lavish

Jenny Lynn Gonzalez

"If you don't fight for what you love, don't cry for what you lose."
Classic Hit: Wesside - WHATUPRG
Activities: Best Buddies Walk, Powder Puff
Memories: T.T., H.C., P.M., Powder Puff games, football games, winter carnival, Spanish class with Mr. Roo, Senior prank week, Trio field trips, never having to worry about anything, hanging out with my best friend, can't forget S.B.! The Life Skills Talent Show, M.V., having my parents support.. Love you guys. G.B.A.T.
Future Ambitions: To be the best version of myself that I can be. <3

Meadow Gonzalez

"I only drink champage on two occasians: when I am in love and when I am not." - Coco Chanel
Classic Hit: *Happy Days - Ghali*

SENIORS!

Viviana Gonzalez

Kayla Goodwin

Andrew Grautski

Andrew G

"Self-belief and hard work will always earn you success."

Classic Hit: "Don't Stop Believin'" - Journey

Activities: Science Club, Student Council, Class of 2019 rep., Treasurer of Project Launch

Memories: First Day of High School, Sophomores upset seniors in Winter Carnival of 2017, Participating in the Science Fair, Going to World War II Museum in Natick, Learning to play guitar in Guitar and Piano, Going to LHS football games.

Future Ambitions: Get a degree in Meteorology, work for the Weather Channel.

Daniel Grautski

Nicholas Gray

Devin Grimley

Grimson Chin

"Nice chin" - Everyone

Classic Hit: Nor'Easter By: Jimmy Kran

Activities: Baseball and chillin wit da boys

Memories: Getting kicked in the face with a volleyball

Future Ambitions: Game Designer

Gabrielle Grimley

Grim Reaper

"It always seems impossible until it's done."

Classic Hit: Immortals by Fall Out Boy, I Gotta Feeling - Black Eyed Peas

Activities: Swimming, writing, chorus, and Best Buddies

Memories: States for swimming, Health Occ, Life Skills, Global, and Clinical

Future Ambitions: FBI BAU Agent, and putting an end to Human Trafficking

Giselle Gutierrez

"Before you ask, No, I'm not Mexican."

Classic Hit: One In A Million by Neyo

Memories: KV & IR always saying I hopscotched the border, experiencing IR bad parking job moments with PY

Future Ambitions: Financial Banker

SENIORS!

Richard Guzman-Perez

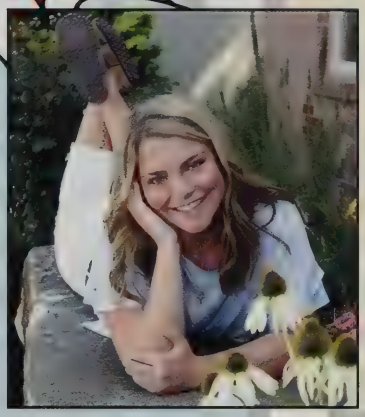

Alexis Hahn

Lexi, Lex

"There are no shortcuts to any place worth going." - Beverly Sills

Classic Hit: Anything by Ed Sheeran
Activities: Field Hockey and Lacrosse
Memories: The search for Pow, my mothers SK, JC, when the lights went out, Beach week in 2017, my pen, LK, GA, SF, AI, VR, SF, RF, EO, MN, field hockey at Shepard Hill, my "teach ed" squad, Maine, Lax tournaments, beating Shrewsbury in hockey, Haiti, Car ride jams, Chipotle runs with Maggie, Visiting QU, taking a walk around the block
Future Ambitions: To be happy in all that I do.

Spencer Halliwell

" You miss 100% of the shots you don't take"
- Wayne Gretzky

Classic Hit: Paradise City by Guns n Roses
Activities: Meeting new people, being tired, and yelling at people who walk too slow.
Future Ambitions: To become an architect.

Kaylee Harrigan

Carter Harris

Scott Harris

Haleigh Haueisen

Olivia Hause

SENIORS!

Sebastien Hazelrigg

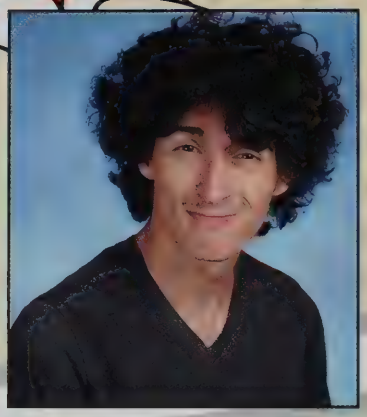

Sebastien Hernandez

Claire Higginson

Kay, Kay egg, egg, kegg

" Anythings possible if you got the nerve" - J.K Rowling

Classic Hit: Young, wild, free - Wiz Khalifa

Activities: Sleeping

Memories: What does smash mean, JR, JW, Mrs, T, SP, JW, GD, MR, ES, ED, LA, CW, math squa, EF, MH, MW, HO health class

Future Ambitions: Social Worker

Madison Hines

Avery Houle

Activities: Comic book writing

Memories: Participating in the special olympics

Future Ambitions: To own a food truck

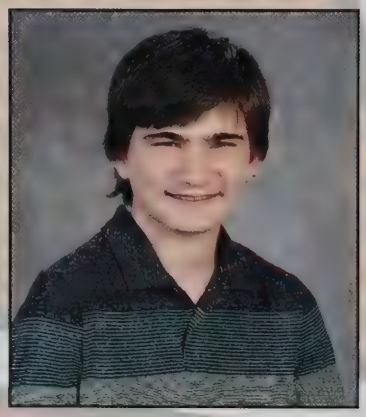

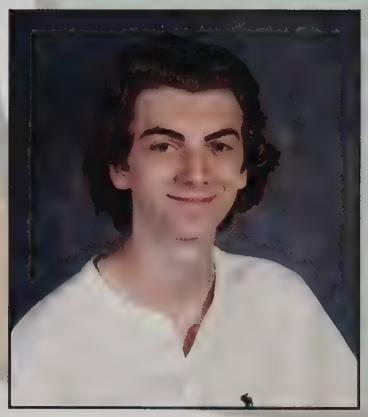

Christopher Housser

Teddy

" You can't match my skill" - Tavo Nomad

Classic Hit: White Inverson -Post Malone

Acitivites: Hockey

Memories: Booling with the boys KA, LJ, JL, NM, BD, DA, MZ, ZM, KE, FL, JS, DS, JE

Future Ambitions: To be chillin with no worries

Brooke Hudson

" Be a best friend, tell the truth and overuse I love you"

Classic Hit: Good old Days

Memories: AC Squared, FNL, MC, 4bs, Bridge jumping, country song, best buddies, 04090, lawn on D with MP & MW, homecoming.

Chelsea Hughes

SENIORS!

Isabell Hunter

Izzy

"You guys, I'm, like, really smart, now. You don't even know." - Kelly Kapoor

Classic Hit: Tongue Tied by Grouplove

Memories: Soccer with CT, and BT, Friday night football games

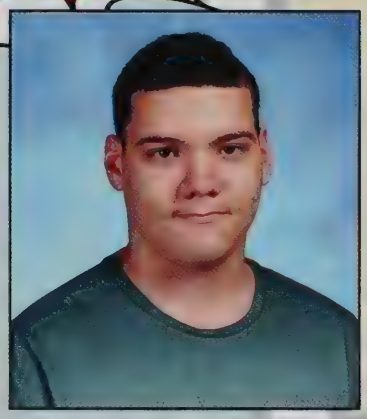

Emanuel Irizarry Ramos

Emily Jacob

Eeu

" And that's the tea sis "

Classic Hit: Lucid Dreams by Juice WRLD

Future Ambitions: Being Happy.

Brett Jeffrey

" Risk something or forever sit with your dreams"

- Herb Brooks

Classic Hit: Faneto by Chief Keef

Activities: Ice Hockey

Memories: Morning practice, first varsity game/win, saturdays with the boys

Future Ambitions: Have my dream job and be happy.

Eric Jenny

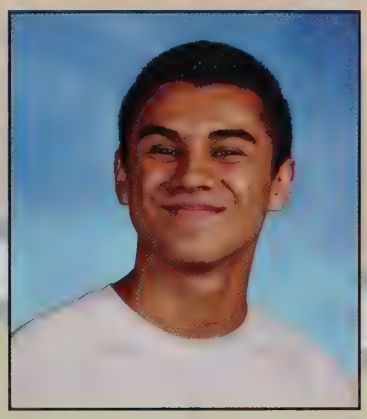

Benjamin Jeon

Luis Jimenez Figueroa

Matthew John

SENIORS!

Samuel Johnson

SammyJ

" Procrasination is the art of keeping up with yesterday."

Classical Hit: Relationship by Young Thug fr Future

Activities: Working out, eating Moe's, playing ball

Memories: AR, IA, ZD, LB, KO, DC, DG, BW, EC, CM, GS, coffee rides, bangerz

Future Ambitions: Live a life i create

Hunter Jordan

" Always stay humble and kind"
- Tim McGraw

Classical Hit: May we all Florida Georgia Line

Activites: Cross country, indoor track, outdoor track

Memories: Good times with friends and teammates

Future Ambitions: Be happy, Live my best life.

Lakayla Kamara

Lakay

" When life gives you lemons they are thrown at your head and you're left concussed"

Classical Hit: Young wilf and Free by Snoop Dog ft Bruno Mars

Memories: BD, SF,AR, AI, ED, HW, MS, MS, OH, Akys, TO FG

Future Ambitions: Spread so much love the hearts of my people are full and warm.

Matthew Kendall

Matty K

" Always strive and prosper"

Classical Hit: Badfish by Sublime

Activities: Ice Hockey

Mann Khajuriwala

Zachary Khallady

CAP

" I spent 5,040 hours of my life here only to get a piece of paper and a handshake."

Classical Hit: From the D to the A- Tee Grizzly ft Lil Yachty.

Activities: Football, Wrestling, Lax

Memories: CM, OG, AC, prisming, No egg zone.

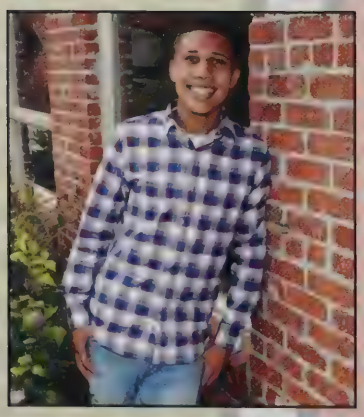

Jaydon Kinuthia

Jay

" Never think about the start of the race. Think about the ending"

Classical Hit: High Hopes by Panic at the Disco

Activities: Cross country, indoor try, outdoor track, church retreats

Memories: Xc captain, church retreats, CCD, market basket, racing, football games, parties, relationships, soccer, friends, perseverance

Future Ambitions: Doctor, Scientist, and marathon runner

Regun Kionga

Regun2k

"Ice on my neck flawless baguettes"

Classical Hit: Yosemite by Travis Scott

Activities: Basketball, playing 2k

Memories: Dunking for the first

Future Ambitions: Get more chesse than everyone

SENIORS!

James Klimowicz

Jimmy

"Don't let anyone look down on you because you are young, but set an example for the believers in speech, in conduct, in love, in faith, and in purity"

Classical Hit: Hey Jude by the beatles
Activities: Football, Basketball, Fantasy fotball, Video games, Watching movies
Memories: Furious 7 premiere, friday night football games, 2 patriots wins
Future Ambitions: Going into full-time vocational ministry for evangelism

Joseph Konadu Yiadom

Joey

"Everything you don't know is something you can learn."

Activities: Soccer and Volleyball
Future Ambitions: Electrical engineer

Efrosini Kanomi

Effie, Linguini

"Sometimes you will never know the value of a moment until it becomes a memory"

Classical Hit: Purtsuit of happiness by Kid Cudi
Activities: LAX, Basketball, NHS, STUCO, Student government
Memories: O.D., M.S., A.V., V.R., H.C., M.L., M.R., G.S., Area 51, powderpuff, Friendsgiving, Olivia's house
Future Ambitions: To be successful and happy

Noa Karins-Boyd

Andrew Kos

Squirtsavage

" It is better to be a warrior in a garden than a gardner in a war"

Classical Hit: McCafferty by graveyard
Activites: Books n stuff
Memories: Taking the highway with my brothers, Making choices on our own term, We made our own plan so we wouldn't be part of someone else's
Future Ambitions: To make people see that perfection is in the moment and here

Jimmy Kran

Goof Kran, Jimbo, J. Kran

"The world is yours"

Classic Hit: Land of snakes by J. Cole
Activities: Lacrosse, Football, GIVE, Music
Memories: Presidential, Heritage, Fleeza's basement, Myrtle beach, Connor's crib, Designer dreams, Freestyles on the bus, Freestyles at wills, "those wings are ours", Six packs/ Jonesies, Pressure, Mar thats with LJ and ZK, LAX, Football, Seventh's studio, the trio, Doinkers, Wymans, prod. Frevabaj, Kaybist, J.Cole
Future Ambitions: Get rich, go platinum, be happy

Tricia Kumi

Trish,comp. pep., Apushaa, Nanama

"Go confidently in the direction of your dreams and live the life you've imagined"

Classic Hit: I am changing by Jennifer Hudson
Activities: BHC, Chorus, S.W.A.T., Psych club
Memories: BHC GALA, SHINE GALA, Mcdonald's with M.MEM, Labs with JP, KM in honors chem, Ammonia jingle, funny comments from Nov., Summer hangouts with JK, PA, AC, LY,PC, and JT
Future Ambitions: Become the best version of myself that I can be P.S. watch out for me

Tuan LaBarge

"You ain't gotta like me. I like me"

Classic Hit: Moonlight by XXXtentacion
Memories: Creating a soundcloud rapper
Future Ambitions: Real estate, Film

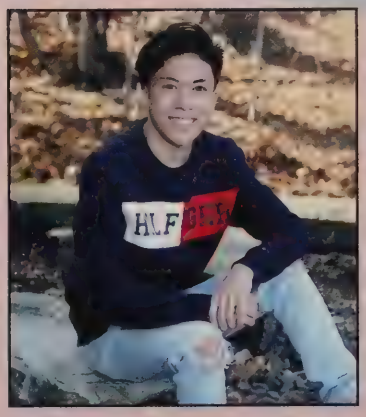

SENIORS!

Colby Lacouture

Clac

"Nobody exists on purpose"

Classical Hit: Horses by DNB Rock

Activities: Baseball

Memories: They Boys

Future Ambitions: Getting this dinero

Allison Lamb

Greg'ryka Lamontagne

Gregory Lamontagne

Greg

Classic Hit: Reborn Kanye West and Kid Cudi

Activities: Football, Rapping, Comedy

Memories: When I told Mr. Roo If he ever tried bolsley

Future Ambitions: Soundcloud Rapper

Andrew Lanciani

Carrot top, Ginger jesus

"Score sheets disolve in water. Its your progress that forever remains your permanet record."

Classic Hit: On top of the world by Imagine dragons

Activities: Marching band, Jazz band, Track and feild, GIVE

Memories: Going to disney world, playing the quad drum for the band, running the 400 meter in outdoor, donating my hair, Mr, hudsons two chesseburger value meal story

Future Ambtions: Become an astophisicis or a music composer

Owen Landry

Tamara Landry

Tam

"Not with that attitude"

Activities: Field Hockey, Softball

Memories: J.C., H.C., M.C., G.A., C.L.,Boises and grills, The basement

Colby Lane

"Life moves fast, If you don't stop and look around, you could miss it."

Classic Hit: Thrift shop by Macklemore and Ryan Lewis

Activities: soccer, Ice hockey, Student government, Student council, NHS

Memories: A.D., L.B., A.S., M.L., R.R., A.C., M.W., M.O., L.L., Long drives, Late night adventures, Prom, Football games, bridge jumping, good vibes with even better people, WAGN

Future Ambitions: Become a biomedical engineer with a focus in prosthetics

SENIORS!

Anthony Larson

Larson

"Speak softly and carry a big stick"

Activities: Lacrosse, Football, wrestling

Memories: Thanksgiving day football game

Future Ambitions: Convince people that I'm not Jewish

Alexander Latham

Caitlin LaVanway

Sarah Lavoie

Peyton LeBlanc

Peyt

"You're not a mess , you're just a little reckless and that's okay."

Classical Hit: Beamer boy By Lil Peep

Activities: Cheerleading, Health Occupations

Memories: Health Occ with M.P, A.C, H.W, L.K, and F.L, Ocean dipping with K.M, Td bank parking lot and lake Winnipesaukee with K.M and M.P, Prom, Friday night lights, Sleepovers with M.C, Cape cod and Met State

Future ambations: Physician's assistant for dermatology

Justin Lee

JLee

"I am ready to face any challenge that might be foolish enough to face me"

Classic Hit: No Role Modelz By J Cole

Memories: Hanging with the boys.

Keng Lee

Ling Ling

"Nasty!!!! Pro Gamer.."

Activities: Fishing, Automotive, Gaming, Math

Memories: I bent a hood, I started a car in first gear while it was lifted

Future Ambitions: Automotive Engineer

Elizabeth Leger

SENIORS!

Anthony LeMay

Lemay

"Mint"

Classic Hit: Johnny Cash
Activities: Mudding
Memories: Saving the rig
Future Ambitions: Carpentry Work

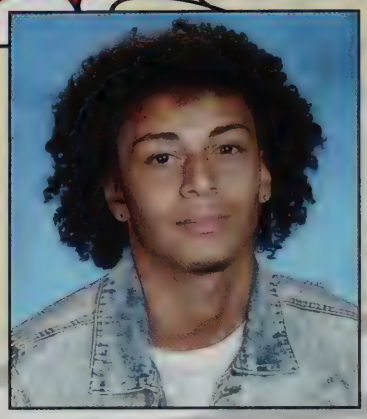

Alexander Lewis

John Liddy

"I stopped caring a long time ago" - Creed Bratton
Classic Hit: Fr Fr by Wiz Khalifa
Activities: Soccer, Spikeball
Memories: M.C., S.B., C.S., J.E., M.S., M.I., T.N.
Future Ambitions: Engineer

Ketlen Lima Da Costa

Kety

"All our dreams can come true… if we have the courage to pursue them."
Classic Hit: Scars to your beautiful by Alessia Cara
Activities: Swimming,Soccer
Memories: trips around the country, a good life
Future Ambitions: Make the world a better place.

Veronica Lively

Montañña

"There are far better things ahead than we leave behind" C.S Lewis
Classic Hit: "September"- Earth Wind and Fire
Activities: Lacrosse, student gov, G.I.V.E, best buddies, national honors society
Memories: The Rec room, Montañña, italy, sandos, mwo, "2am summer night", the kitchen, V.R, J.D, H.C, A.O, M.S, O.D. E.K, G.S, A.V, H.C, B.D, L.K, T.C, T.P
Future Ambitions: Biomedical research scientist

Daniel Livingston

Big Dan

"Let's laugh a little before I'm gone"
Classic Hit: The Way I See Things- Lil Peep
Activities: Music and Football
Memories: Shop, all of it
Future Ambitions: Owning an HVAC business

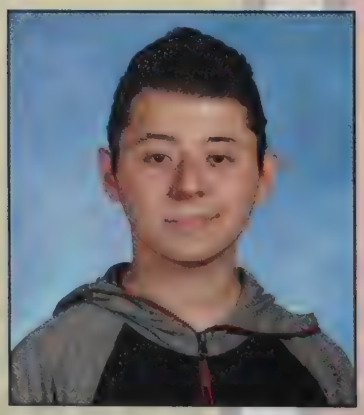

Aian Lopez Negrete

"Don't let your crown fell for the obstacles you'll face"
Classic Hit: You Should See Me in a Crown- Billie Eilish
Future Ambition: Rapper, Astronaut, Cosmotologist, Tech-Genius

Anthony Lopez

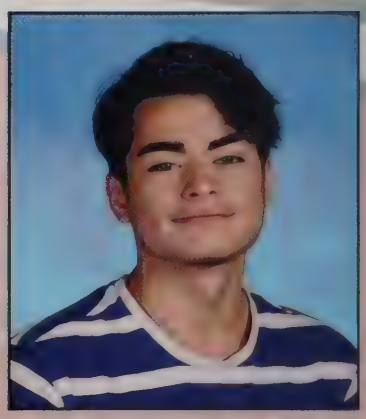

SENIORS!

Benaja Louis

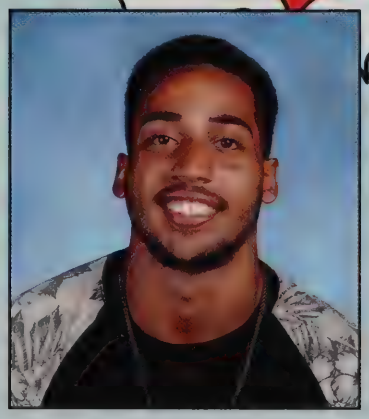

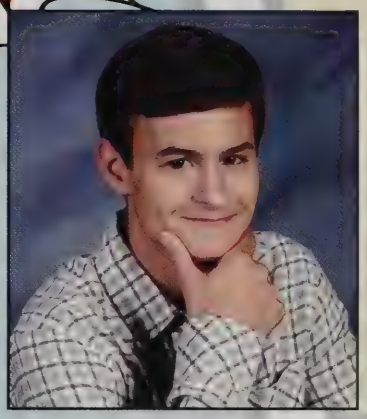

Frank Lunetta
"I'm not superstitious but I'm a little Stitious"- Michael Scott
Classic Hit: Take Me Home Country Roads By John Denver
Activities: Having Fun
Memories: Boolin with the Boy, Gotti in my beach home, better than you, OSC, United Nations, Rednecus, Having the time of my life
Future Ambitions: Don't worry about my ambitions

Leah Lunetta

"If you can't convince them, confuse them."

Christopher Mabie

Nicholas Maffeo
"Being short stinks, but at least I'm a really down-to-earth guy"
Classic Hit: Red Roses- Lil Skies
Activities: Hanging with the boys, Spikeball club, COD, GIVE
Memories: BTY, LG, BD, TH, JL, KA, LV, KE, ZM, FL, DS, DA, JS, JE, MZ, M.S
Future Ambitions: Don't worry about me

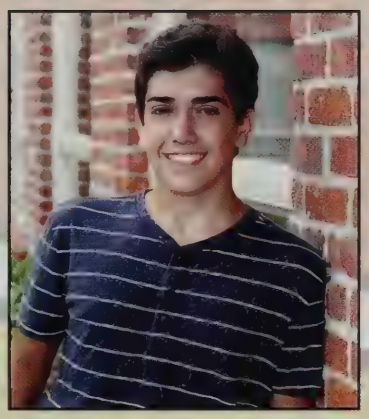

Seamus Maher-Amaral

"I know what Fabulouso looks like on the floor, This ain't it" - Cruz

Adriel Matthew Malundas

Andrew Marcantonio

A.J.
"Dear Math, I'm not a therapist. Solve your own problems."
Classic Hit: Yellow by Coldplay
Activities: Photography Club, SWAT
Memories: Prom, NYC/MFA trips, Awesome Student Award, Art show, Photo Club, Good times with: LC, AL, MC, MR, LL, AD, and working with Ms.A
Future Ambitions: To work with children and travel the world.

SENIORS!

Connor Marchand-Jordan

Connah

'Whenever I'm about to do something I think would an idiot do that?' And if they would, I do do that thing." - Dwight Schrute

Classic Hit: Headlines- Drake

Activities: Football, Lacrosse

Memories: BS, The boys, PG, AC, TD, ZK, GE, LJ, JK, FNL, SH'16, Zach hit thing garage, Denny's, The crib, Rocco's, Fernando's, Jimmy's, Blacky, Fires, Maine, Neogg zone, Potle, Bdubs, TDS, PS by SF, Zamboni, infected prom w/ BS, LJ Bday, Party, Sky's, Lil baby, PRESSURE, Ruby, Drifting, BW,wiki, Dojo, Field, PFIM, WcDub'i.>19, Rally, Pats&Sox parade, GPO&LB, PG&S GWYBS, Coach Austin

Future Ambitions: Do big thing, Be happy.

Shawn Marcoux

Activities: Race Team, Ice Hockey, Skills USA, Dirtbiking, and Gym

Future Ambitions: Mechanical Engineer

Melvin Marquez

Adrian Matinez

Eelijah Martinez

YAYA

"Lennie Dies"

Classic Hit: Lean Back- Terror Squad, Snap Yo Fingers-Young Bloodz

Activities: Sports

Memories: 4th Street, BR, FA, ND, JD, JP, ND, TW, SC, CA, HM, LM

Future Ambitions: Be in a lot of debt for the rest of my life

Rodrigo Masrigo

"We can't live being obsessed with what other people think about us"- Cristian Ronald

Memories: experiencing new thing during high school

Future Ambitions: Able to buy my family a good house

Edward Maslov

Eddie

"Keep Moving Forward"

Memories: Making new friends, finding my place among others, and memes are among my many memories.

Future Ambitions: Follow through art of my voice.

Justin Mason

Jewstin

"Button Your Fly"

Classic Hit: Jule Box Hero" by Foreigner

Activities: Journalsim

Memories: Procrastinating in Mr.Davis class

Future Ambition: Mechanical Engineer

SENIORS!

Yarimar Massanet

Jerry Masse

Zachary Mayer

Studdmuffin

"Whattime did you get to Six Flags?"

Classic Hit: Ghost Town

Activities: Spikeball, COD

Memories: OSC, BTY, Edits, SnD

Future Ambitions: Drive a Bentley with a dog in the passenger seat

Brianna McAfee

Ryan McCarthy

"Before you can achieve,, you must believe in yourself"- Mike Trout

Classic Hit: Hurricane- Luke Combs

Activities: Baseball, baseball, and k=more baseball

Memories: My truck crew, electrical class, and Blue Devils baseball

Future Ambitions: To play baseball and study criminal justice at Fitchburg State

Kamie McCusker

"Who says that my dreams have to stay just my dreams?" Ariel, The Little Mermaid

Classic Hit: How Does a Moment Last Forever- Celina Dion

Activities: marching band and and concert band

Memories:band trip to to Disney World freshman and senior year

Future Ambitions: be successful in the criminal justice field

Patrice McDonald

Pat-Rice

"I'm Lovin' It"

Classic Hit: (I Can't Get No) Satisfaction- Rolling Stone

Memories: Nothing 'Cause why would I want to remember high school?

Future Ambitions: To not be homeless

Bradley McDowell

SENIORS!

Hailey McGinnis

"That's why you have glasses"- The Boys
Activities: Volleyball, Coaching Cheer, Cheerleading
Memories: JD, CA, EM, FA, ND, SC, TW, BR, NYC, DDD

Zackary Melanson

Karissa Mendes

Riss, rissy
"Okay so occasionally I hit someone with my car, sue me"
Classic Hit:
Beamer boy by Lil Peep
Activities: Lacrosse, NHS, Lead, RYLA,
Memories: Lake Winnipesaukee and TD Bank with M.P and P.L, Car rides with V.R, sticks? With V.R, Friday night lights, Cape Cod and Ocean dipping with P.L, fifty shades of Mona, Getting away with it once but not twice with E.D
Future ambitions: Be happy

Yolimar Mercado Torres

Yoli
"Fight for your dreams and never look back"
Classical Hit: Sheck Wes-Mo Bamba
Activities: Volleyball
Memories: Volleyball game against Fitchburg, volleyball bus rides
Future Ambitions: Take care of my little family

Matthew Merriam

Mattie
"When is this due"?
Classical Hit: Speakers by Sam Hunt
Activities: Baseball, snowboarding
Memories: MW ED BA MC SJ
Future Ambitions: Law Enforcement

Tiffany Miles

Tyler Miller

Miller
" It takes a dream to get started, desire to keep going and determination to finish"
- Eddie Harris
Activities: Camping, fishing, cars and exploring.

Karen Mireku

Proverbs 31:25

SENIORS!

Juan Morales Orozco

Kayla Morey

"Dance is an art, paint your dream and follow it."
Activities: Dance, Italian club, Phycology club, and SHINE club
Memories: dance, football games, after school clubs, friends
Future Ambitions: Dance Teacher, Medical Social Worker, and Nurse

Spesioza Moriasi

Malkum Morin

Richard Morocho-Ramiera

Benjamin Mukda

Benji
"Just blindfold the mosquitos"
- College Board
Classical Hit: Ocean Man

Hellen Muma

Muma
"Hang on let me overthink that"
Classical Hit: Love yourz - J.Cole
Activities: Track and Field, Black Heritage Club, Student Gov/ council, Upward Bound
Memories: UB, Art 2, BHC Gala, Europe, FA, JM, SM, KM, LR, AG, JP, NM, MB
Future Ambitions: Pediatric oncologist, doctor without border

Natalia Muniz

SENIORS!

Juana Munoz Ortiz

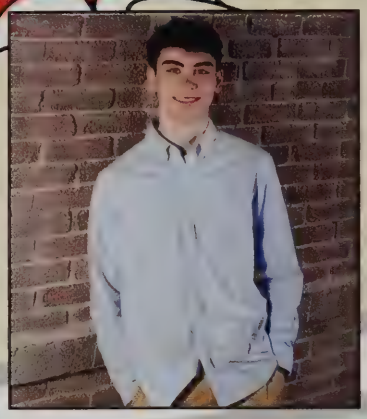

Jack Murphy

JMurph

"People don't think it be like it be,but it do"

Classical Hit: Nor' Easter - Jimmy Kran

Activities: Hockey, auto tech, chilling with the boys

Memories: Basket to the casket

Future Ambitions: Software Engineer

Kayla Myllykangas

"When's the last time you did something for the first time?"

Classical Hit: Lucid Dreams by: Juice Wrld

Activities: Leaving school early,hiking,listening to music

Memories: The orange,Tea Time,H.G,M.B, Mrs. Maynard, life skills.

Future Ambitions: CNA

Giang Nguyen

Tommy

Memories: Forgetting

Eliana Nogueria

Margaret Norton

Maggie, Mags

"I need to get dismissed"

Classical Hit: Pursuit of happiness (nightmare) by Kid Cudi

Future Ambitions: Medical school to pursue anesthesiology

Jeff Nuamah

Jeff the chef

"In the kitchen whippin like a chef smart like I am Shakespeare killing it no Macbeth"

Classic Hit: Kendrick Lamar, Money Trees

Activities: Sleeping napping, sleeping after a meal napping after a snack

Memories: Riding a bike for the first time / star red without training, wheels no cap, cooking ramen noodles for the first time/ almost set the house on fire, fought my brother over a game of computer chess, remember babysitting and the baby barfed on me, remember almost drowning a kid to keep myself from drowning,remember fighting both my brothers over a game of tic tac toe, ahh good times.

Future Ambitions: To be happy and stable and to move from here because who likes Leominster?

Gyovan Nunez

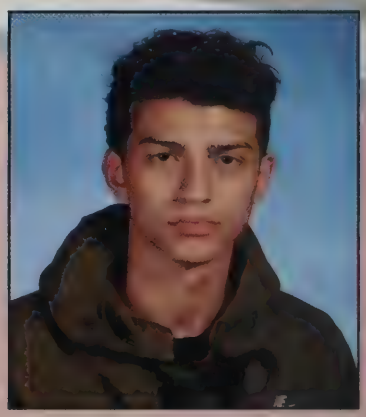

SENIORS!

Tyler Nurnberger

Destiny O'Brien

Samantha O'Callaghan

Maeve O'Malley

"I hope practice gets cancelled"
Activities: Indoor and outdoor track, cross country, STUMP, student government/council, N.H.S
Memories: CL, HC, TL, JC, RR, MW, AC, MC, flat tire on prom, all the complaining about running, RY, EO, MN
Future Ambitions: to be rich

Jeffincka Ocul

Saou

"Make it happen"
Classical Hit: it's time to say goodbye
Activities: Volleyball, Chorus
Memories: Unforgettable field trips
Future Ambitions: Be a really good pediatric

Emma Olivier

"Change is for the better"
Classical Hit: Iko Iko - Grateful Dead
Activities: Dance, art, music
Memories: Tao dancing, 110, Uno, British accents, Morocco, Okja
Future Ambitions: Dance choreographer and teacher, live in NY

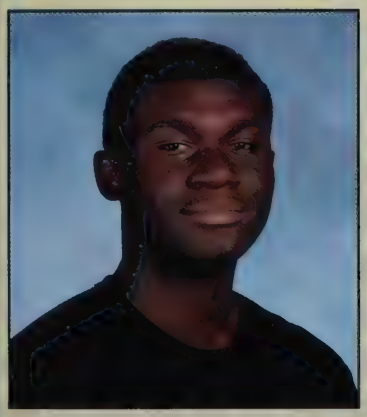

Theophilus Opoku Afriyie

Theo

"The worst thing about prison was the dementors"- Michael Gary Scott
Classical Hit: Spending Addiction- Gunna
Activities: Volleyball, spikeball, living my best life
Memories: Getting stuck in human traffic, wishing I tried harder last year, and hate working at McDonalds
Future Ambitions: To be a billionaire

Khayla Oquendo

"Put your hoops in and remember who you are"
Classical Hit: Fake love by Drake
Memories: 4th street AR, MV, IAC, AS, HG, ES, ND, GPL, RK, FG, ND

SENIORS!

Dante Padovano

Dpads

"Life's too short to bet the under". -Dan Katz
Classical Hit: Yikes by: Kanye West
Activities: Ice hockey,getting after it
Memories: Free ice,back2back champs,filling tanks,breathing,Barstool Van Talk
Future Ambitions: Get oil and grow old on Nantucket

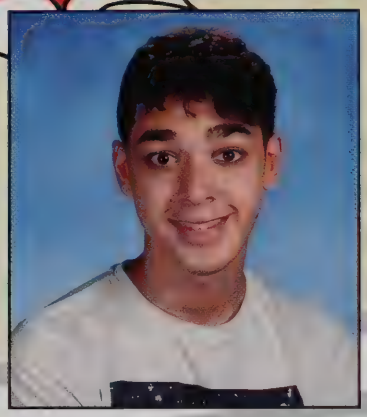

Juan Padro Velazquez

Ethan Paine

Brendan Paquette

Melissa Paquette

"When life gives you a rainy day, play in the puddles" - Winnie the Pooh
Classic Hit: Second Wind by Maren Morris
Activities: Student Council, Student Government, G.I.V.E, National Honors Society
Memories: Taking dual enrollment classes after school sophomore year, prom junior year, lint rolling dog hair off of my prom dress junior year
Future Ambitions: Traveling the world, becoming a nurse.

Nicholas Paredes

Nicksta

"I could either watch it happen or be part of it"
Classic Hit: Digital Dash - Drake & Future
Activities: Working at Best Buy
Memories: Sophomore Year, Z's parties, Spanish 2, Friday night games and, Summer '17
Future Ambitions: Become a famous entertainer

Ian Park

Preya Patel

"The weather is fine down here thanks for asking"
Classic Hit: My heart will go on - Celine Dion
Activities: National Honors Society , STUMP, JSA
Memories: The Salt Deposit - K.D, I.S, T.C, APBOMC - RY, CH, IS, BM, CA midterms election
Future Ambitions: Dentist Dictator

SENIORS!

Ruchit Patel

"We are"
Memories: 2:15pm

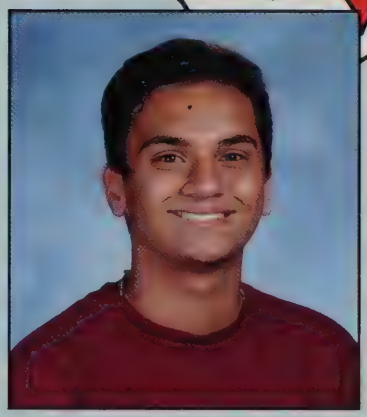

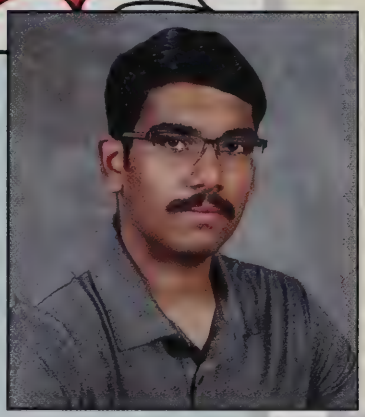

Smit Patel

"not related"

Jennifor Payne

Emmanuel Pena

Chichi
"I'm just here so i want get fined" - Marshawn Lynch
Classic Hit: Speaker Knockerz - Lonely
Activities: Football
Future Ambitions: To get money

Nicholas Penniman
"Same Stuff Different Day"
Classic Hit: Simple Man by The Charlie Daniels Band
Activities: Archery, racing, off roading, building trucks
Memories:Bonfires, Off roading, Operation American Hero, Cynthia Albert
Future Ambitions: Have a log cabin in the middle of nowhere and a squarebody Chevy for everyday of the week

Macy Pepin
"Whatever you decide to do make sure it makes you happy."
Classic Hit: " I lived" - One Republic
Activities: Student government and council, NHS, NSHSS
Memories: MASC, CDMASC, football games, health assisting, E.G, P.L, K.M, H.W, A.C, L.K, S.P, M.C, Columbus Day Weekend with P.L and K.M. working with E.G.
Future Ambitions: I aspire to obtain my BSN and become a pediatric nurse.

Alex Perez

A.P.
"Good things come in good time." Wiz Khalifa
Classic Hit: ATL freestyle - Wiz Khalifa
Activities: Baseball, Chilling
Future Ambitions: NOT COMPLETE

Emely Perez

Emy
"Que 10 Que"
Classic Hit: Changes - Black Sabbath
Activities: Sleeping and complaining and being pregnant :)
Memories: Hampack's Class, Electrical Class
Future Ambitions: Electrician and Cardi B's best friend.

SENIORS!

Jayda Lee Perez

Jayda
"Take off your headphones" - All the teachers
Classic Hit: Mo Bamba by Sheck Wes, Nothing to Lose by Jimmy Kran
Activities: Being bored, Basketball
Memories: Hanging with JD, ND, always getting in trouble "Let's BBLU after school", everyone asking why I look mad...It's my natural face
Future Ambitions: becoming a makeup artist

Julio Perez

Starling Perez-Soto

Whitney Perrault

"With the new day comes new strength and new thoughts"
Classic Hit: Young Forever By Eric Paslay

Jessica Peters

Jess
"How did I get here?" - Desmond the moon bear
Classic Hit: The Best of Both Worlds - Miley Cyrus
Activities: math team, marching band
Memories: Prom 2018 with CB, EW, KS, and complains about homework with WP, TC, HC
Future Ambitions: become an engineer

Theodore Peznola

Teddy, Benson
" The life you live is more important than the words you speak" -Mac Miller
Classic Hit: Go Flex -Post Malone
Activities: Competitive fishing, Lacrosse
Memories: Italy, Altima, Nationals, Erikas, Moe's, JD NS TC ZD
Future Ambitions: Win college National Championship

Chaiphet Phommatham-Sinvilay

Givensky Pierre-Louis

G sky, G
"Zoe life of NO LIFE 1804"
Classic Hit: Can I - Kodak Black
Activities: Basketball & chilling
Memories: Feb 8 2017 "The DUNK"
Future Ambitions: Help HAITI

SENIORS!

Carl Pilgrim

"It's good enough"

Classic Hit: Mr.Brightside by The Killers

Activites: Theater/ Journalism

Memories: Theater Festival Competition, The BFG forgotten

Future Ambitions: Game design development

Sean Pinder

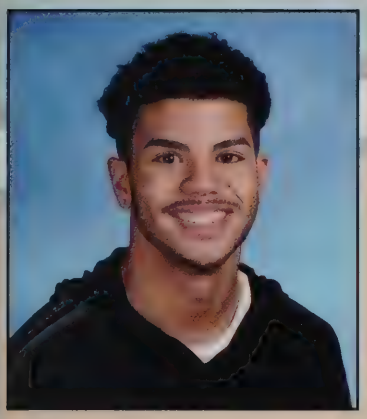

Jeremy Pintado Lopez

Louranie Pinto Encarnacion

Lory

"Cry a River, Build a Bridge, Get over it."

Classic Hit: Sheck Wes - Mo Bamba

Activities: Volleyball

Memories: Volleyball games against Fitchburg, Volleyball Bus Rides

Future Ambitions: Travel, Finish college

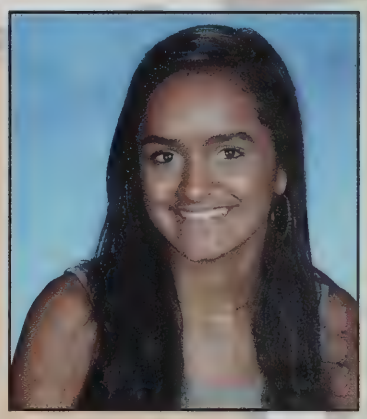

Alexander Polanco Diaz

Clown

"If you're reading this, it probably means I'm dead."

Jeimy Portillo Barrientos

Dennis Portillo Pineda

Allison Poultney

RAWR!!

"Stay positive, a smile goes a long way into the eyes of others"

Classic Hit: Panic at the Disco -Hey Look Ma, I Made It

Activities: Chorus, Drawing, Watching anime

Memories: Being with my friends, singing in chorus, laughing in class

Future Ambitions: Animator, Voice actor

SENIORS!

Quinette Quartey

L. Quartz

" You can be anything you want even yourself, so live your life and be happy"
Classical Hit: Nobody greater remix- VaShawn Mitchell ft.Bebe Winans, Tasha Cobbs
Activities: Swimming, singing, and most importantly, laughing
Memories: Going on an ESL field trip with my friends
Future Ambitions: Abiding in and spreading the word of GOD n to be a successful Doctor.

George Quintong

Bryce Quirk

" Anybody want to go get a coffee?"
Memories: Culinary
Future Ambitions: Owning my own café.

Higor Ramos De Lima Chanes

" Make your wishes come true."
Classic Hit: Lil Tay "Go At."
Activities: Soccer
Memories: I remember when I got my first goal playing soccer.
Future Ambitions: I want to be a soccer player in my future.

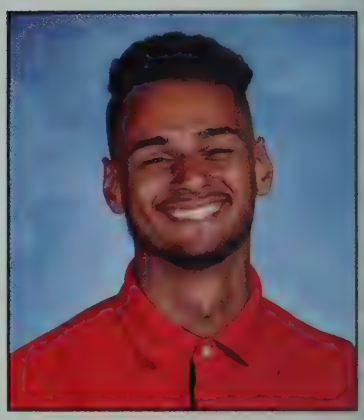

Gabriel Ramos

Gabe

" Started off with straight A's now I'm not even Straight."
Classic Hit: I fall apart -Post Malone
Activities: Cheerleading
Memories: To all the people who helped form me into who I am today A.B., M.B., M.V., N.D., A.B., M.M., A.L., J.R., S.R., M.M., M.M., C.M., C.C.
Future Ambitions: Police officer and degree in criminal justice.

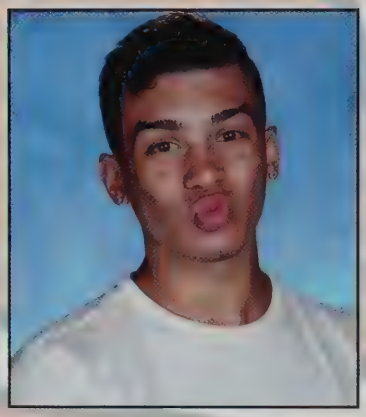

Lysandra Ramos

Laura Ramsaran

" Use your smile to change the world, don't let the world change your smile."
Classic Hit: Stand by me - Prince Royce
Activities: Upward bound and central mass Special Olympics, cooking and cleaning.
Future Ambitions: Nursing and going to Spain one day

Ianna Reaves

"If I had a dime for every time a student or a teacher mispronounced my name.. I'D BE RICH! "
Activities: Eat, sleep, wake up, go to school, go to work, go home to eat, sleep, then wake up and do it all over again.
Memories: It was a nice day out & I thought why not walk with P.Y., so I did but that was a big mistake because I was wearing skinny jeans with a gold shirt & shoes of course but that's not it.. I'm out of breath & sweating like crazy to the point where my whole back is soaking wet, P.Y. & GG helped fan my back while laughing @ me.
Future Ambitions: To be.. very successful!

SENIORS!

Damian Regaldo

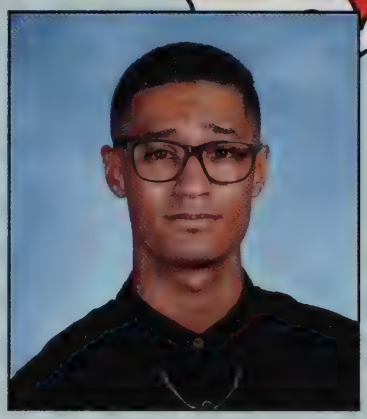

Czarina Reichart

Taonga Revesai

Kanye

"I wish I had friends like me." -Kanye West

Classic Hit: I am a God feat. God -Kanye West

Future Ambitions: To be the first trillionaire.

Frances Reyez Cruz

Francesca

"I'm quiet because if I spoke y'all would be roasted."

Activities: Painting and dancing.

Memories: Fainting in the hallway and nobody coming to get me.

Future Ambitions: Dance teacher, artist, creative director.

Violet Reynolds

Vi, Purple

"Violet you're turning violet, Violet! "

Classic Hit: Guilty Pleasuer by Brice Vine

Activities: Varsity Soccer, Varsity Lacrosse.

Memories: N.S., C.S., K.M., E.K., G.S., A.F., O.M., O.D., M.S., A.V., H.W., E.O., L.H., M.L., H.C., Friday night games, prom, Powderpuff, Halloween 2016, New Years, Friendsgiving.

Future Ambitions: To be happy.

Maxwell Richards

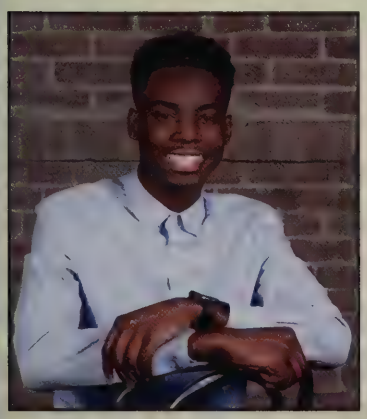

Lyss Riche

"I told you Dad wasn't bald in high school."

Activities: Shoveling snow, Basketball, Soccer.

Memories: Me, Marlens, Marc, best basketball team in gym class.

Future Ambitions: Be the most successful computer scientist in the world.

Alexa Ricker

Lexa, Lexi, Lex

" We didn't know we were making memories, we just knew we were having fun." -Winnie the Pooh

Classic Hit: Dancing Queen -ABBA

Activities: Lax, NHS, singing, driving around w/ my gals.

Memories: Big mama w/ E.B., adventures with A.I. & R.S., jammin' w/ R.R., C.C. '16, NYE '17, April vaca '17, Junior prom, summer '18, Doyle w/ friends, Wendy's, pranks, Maine w/ the mains, LABS, table talk, FNL, HOCO 2K18, C.S., Q.G.C., 444, G.E., E.D., S.F., L.K., M.S., O.H., B.D., A.I., S.F.

SENIORS!

Angel Rivera

Daniel Rivera

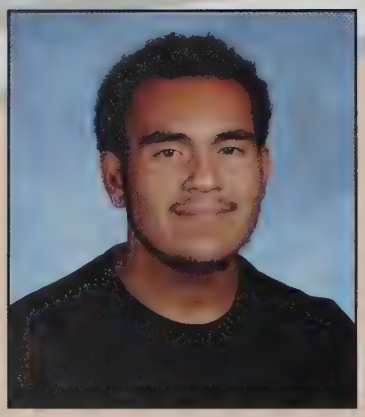

Deyshmarc Rivera

Jordan Rix

Ruby Roberge

Well, I am not usually one for speeches, so, goodbye. -Ron Swanson
Classic Hit: Mr. Brightside - The Killers
Activities: Stuco, Varsity Tennis, Student Government, G.I.V.E.
Memories: MASC, CDMASC, WAGN, with M.W., C.L., A.C., Bible study, Europe 2018, digestive walks, football games, winter carnivals, pep rallies.
Future Ambitions: Work in the health field.

April Roberts

You never know how strong you are until being strong is the only choice you have.
Memories: 8-6-14
Future Ambitions: Private Investigator

Kevin Rodgers

Ani-Jah Rodriguez

SENIORS!

Brian Rodriguez

Josian Rodriguez

Devin Rogers

Nicholas Rogers

Blaze Rohena

Adrian Rojas Rivera

Kiki

"Being lonely is a choice, not an obligation." By: Hideki Kudo

Classic Hit: Nagashi by Idealism

Activities: Swimming and drawing.

Memories: Swimming Team, Friends, Teachers, and Shop.

Future Ambitions: Famous person known as Hideki Kudo.

Amara Rose

"Strength doesn't come from what you can do but overcoming what you thought you couldn't."

Classical Hit: Relationship -Young Thug

Activities: basketball, dek hockey games, ignoring homework, going for runs, hanging out with friends

Memories: LB, ZV, KO, BV, KO, SJ, KC, football games, sleepovers, night swimming, "Amara Rose to Ordways office", 2 am trips to Cumbys, Annie Ollila, Denny's after prom, tardy slips, always out to eat, yoga pants and hoodies, "Wanna go for a ride?", "Can I copy that?"

Future Ambitions: nurse

Gianna Russel

Gigi

"What feels like the end is often the beginning"

Classical Hit: Butterfly Fly Away -Miley Cyrus

Future Ambitions: Living a happy and healthy life

SENIORS!

Cesar Sanchez

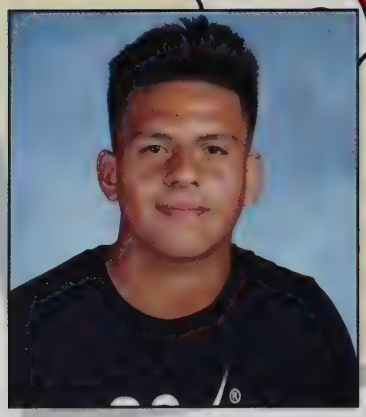

Ekaterina Santana

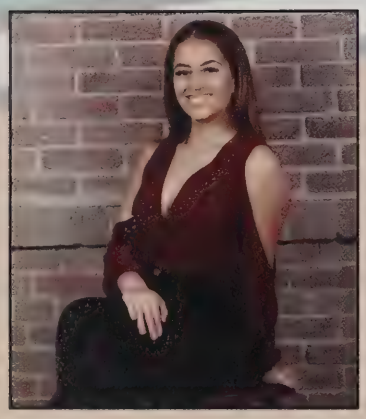

Kimberlly Santiago

Kim Kardashian, spam

"cries in Spanish"

Classic Hit: Alexa play 'Priorities' by Bryosn Tiller

Activities: No time... I work

Memories: Daddy's Group Chat, sleep overs, S.F, J.N, A.C

Future Ambitions: FuTuRe aMbItIoNs

Norberto Santiago

Tito

Activities: lifeguard

Memories: AS, TT, JN, AM, KS

Future Ambitions: emergency medical technician

Kenneth Savage

"Success isn't always about greatness. It's about consistency. Constant hard work leads to success." - Dwayne Johnson

Classic Hit: Radioactive

Future Ambitions: To be successful, well-known and respected

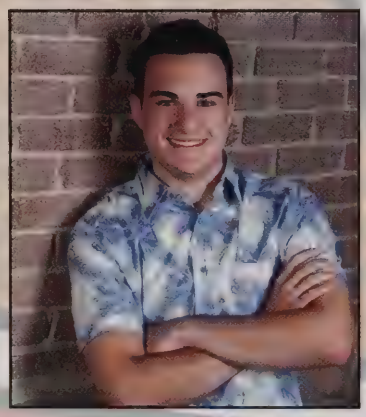

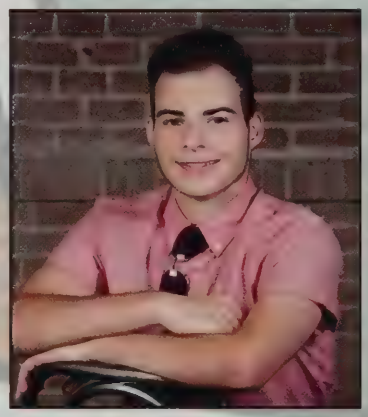

Lance Savage

Activities: Lacrosse, Gym, Extreme Procrastination

Memories: Getting hit in the face, flinching

Future Ambitions: Having fun, being happy

Estefany Schelmety

(Steph-anie)

"Season 10 episode 1 40:03 Grey's Anatomy 'Seal Our Fate'"

Classic Hit: What Dreams are made of -Lizzie McGuire

Activities: Culinary Arts and online shopping

Memories: "Welcome to Moe's" JA DS. Applebee's with AS IAC KO. Farmland Fun: DS JS JA CC NY KS SM ON CME. "Mini Chef" CC CM BQ AL MI GPL EF

Future Ambitions: To Be Successful and to open a bakery with my girlfriend Ileiza

Sophia Schuster

Sophdog

Activities: Hockey, Lacrosse

SENIORS!

Lina Scott

Jocelynn Seaton

Jocie

"Normality is a paved road: It's comfortable to walk, but no flowers grow" -Vincent Vangogh

Classic Hit: Deftones ft. Maynard Passengers

Activities: Art and reading

Memories: Getting to learn about different health occupations and experience what most people can't

Future Ambitions: Becoming a veterinarian

Alejandra Seijo Lugo

Ale

"When I say 'Hey y'all Seijo'"

Classic Hit: Unica by Ozuna

Activities: Lifeguard, Wendy's

Memories: NS TT AM dB KO IAC ES GPL RK GWL

Mariah Sellars

Mia Shedd

Maxwell Sheperd

Shep

"No but we're willing to learn" -Zisky

Classical Hit: House of the Rising Sun -The Animals

Activities: Soccer

Memories: Soccer playoffs

Marissa Siciliano

"Catch you on the flippity flip." -Michael Scott

Classic Hit: Mr. Brightside -The Killers

Activities: SHINE Club, G.I.V.E., Psychology Club, Field hockey, Art Club, Yearbook, and Sewing Club.

Memories: Jam out sessions and concerts w/ I.C., days spent in Blais' class, football games, Winter Carnival, BORTLES, New York Trip, Junior Prom, LOG, Super Bowl Parade, BENJI the egg, Halloweekend '18, and more.

Future Ambitions: To graduate college and become an English teacher

Madison Sideleau

Maddie Squidlo Sideleau

"Keep your heels, head and standards high" -Coco Chanel

Classical Hit: Daughters -John Mayer

Activities: Dance, Powderpuff, Psychology Club, Sleeping

Memories: OD, EK, VR, AV, HC, HC, ML, A51, FBI w/ GS, football games, friendsgiving

SENIORS!

Angelo Silva

Phetemany Simmalavong

Jenly

"You have to be odd to be number one"

Classical Hit: Paper Heart -Tori Kelly Stay -Postmalone

Activities: Give club, Photography club

Memories: 2018 summer in Arizona

Future Ambitiohns: To become a successful female architect

Jackson Smith

JSmit

"Game aint based on sympathy"

Classical Hit: Trap talk -Rich the Kid

Activities: Boolin

JaVona Smith

JoJo

"All yall are fake anyway so forget High School! Periodt..."

Classical Hit: Ooouuu -Young M.A.

Activities: Basketball and IG dancer

Memories: I Ain't Got Time For Fake Memories With Fake people

Future Ambitions: To be living my best life in California

Jonathan Smith

Nathan Smith

Nate, Smitty, Smeth, Sushi

Yo we really out here

Classical Hit: Re'd Up -Shugg

Activities: Baseball, Fishing

Memories: Erika's, Greg's, Walmart, The Bando, The Attima, Kentucky Lane, Side Carr's, France and Italy, VR, JD, ZD, TC, TP, DS, SD

Makaely Snow

Naomi Someya-Brown

"I never look back, Darling. It distracts from the now." -Edna Mode

Classical Hit: Thank you, next -Ariana Grande

Activities: Health care careers

Memories: Remember that time Audrey dropped out.

SENIORS!

Isabella Song

dreams are revolutions
Classical Hit: "Something Big", Shawn Mendes

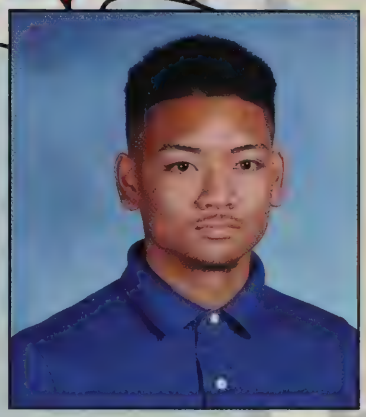

Kobe Soukseunchay

Young Kobe
"I was born with all this drip I came out of the faucet... drip "
Classical Hit: "I don't like" - Chief Keef
Activities: Boxing Gym, Basketball, Football.
Memories: Alot of nonsense.
Future Ambitions: Real-estate, Electrical, Paid for slumber

Jacob Soulliere

Jake
"Three things cannot be long hidden: the sun, the moon, and the loops, brother."
Classical Hit: Gotti
Activities: Cross-country, Indoor Track, Outdoor Track, Spikeball Club
Memories: Boolin' with the boys in the cribby
Future Ambitions: Becoming a psychologist/psychiatrist and sociologist to help others

Dylan Sousa

Dsus,Dyl, D, Sousa
"Neigh" - Donkeys
Classic Hit: Congratulations By Post Malone ft Quavo
Activities: Baseball, Chillin
Memories: Donkeys, Baseball, the boys, ACC, Beads, Go Sox, The Boys, LA OSC, BTY, 9, Baseball, BOGO,
Future Ambitions: Money Sports,Chill

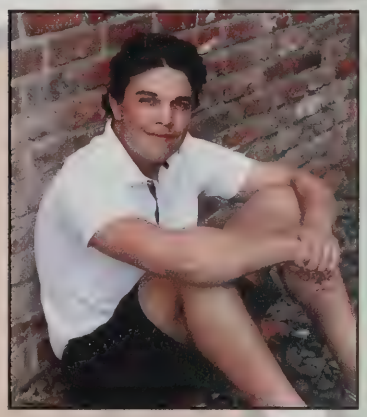

Gabriel Souza

Mackenzie Spanner

Kenzie
"You're only given a little spark of madness. You mustn't lose it.- R.Williams
Classic Hit: Million Reasons- Lady Gaga
Activities: Dance, Italian club
Memories: Health Occ.,Lovie,Friends,Dance Work with animals

Maria Spylios

Mar
"I'll just do it later"-myself
Classic Hit: Rich and Blind by Juice WRLD
Activities: FC Stars, Soccor,NHS, Hanging with friends
Memories: Maine w/ the mains, Football Games, Friendsgiving, Secret Santa, Pep Rallies, Table Talk, Doyle, Nationals, Aruba, Hampton , Blood Forest, Rich and Blind, Summer'18, the Splits, Sky's, E.D, A.R, O.H, L.K, S.F, B.D, Pranks
Future Ambitions: To be happy, Travel, and make a lot of money.

Ceana Steinbrecher

"I think they think I'm a bit odd, you know. Some people call me Loony" -Luna Lovegood
Classic Hit: "What Shall We Die For" - Hans Zimmerman POTC At World's End
Activities: Reading, Going to Disney
Memories: Italian IV field trip to Eataly, New York trip to WW2 Museum, Ms. Tyburski and Teddy Roosevelt, C.A. Being Oxford's teacher's aide
Future Ambitions: Working in Disney

SENIORS!

James Stella

Leo Stephanos

Kayla Strout

"In the end we only regret the chances we didnt take"
Memories: Sorting through the track uniforms with M.C

Carrol Swaine

connor
"I did my waiting, 12 years of it- Harry Potter "
Classical Hit: If everyone cared by: Nickleback
Memeories: Hanging out with my friends
Future Ambitions: Owm my own HVAC/

Wilson Tahual Garcia

Alex Tatro

Gladimir Taveras

Brittney Testa

Christine
"I'm 13 minutes younger..."
Classic Hit:Someone like you by Adele
Activities: Soccer, Ice Hockey, Student Government, Student Council, National Honors Society
Memories: "It's okay Brittney, I'll buy you a bagel !"- Mama T, playing soccer with C.T and I.H, Prom 2k18 with N.C, hanging with C.T.I.H.G.B.D.A
Future Ambitions: Graduate college, own 10 dogs, travel the world

SENIORS!

Christine Testa
Brittney
"Best 13 minutes of my life"
Classic Hit: Your Love by The Outfield
Activities: Soccer, Ice Hockey, Student Government, Student Council, National Honors Society
Memories: Playing soccer with I.H. and B.T., Prom 2k18, hanging with I.H.,B.T.,G.B.,Staying up late cying about school.
Future Ambitions: Graduate college, travel the world, become succesful, get a lot of pets

Celine Thao
Astrid
"Everything that happens is from now on." - Bon Iver
Classic Hit: Trying your luck - The Strokes
Activities: Art Club, Sewing Club, JSA, Yearbook, Friends of Rachel
Memories: Blackbear, Mike Stud, Arctic Monkeys.
Future Ambitions: leaving.

Seeley Thao

Emily Thorne
Em
"Im very small, and I have no money, so you can imagine the kind of stress im under"
Classic Hit: Mo Bamba by Sheck Wes
Activities:Student Government, StuCo, Advocates for the invisible,LEAD, Skiing
GFC, Concussion at powder puff, il papa, digestive walk, monday's at Barnes and Noble, MASC, Girl's State, PK4LYFE
Future Ambitions: Major in bio then go to med school

Chrsitian Tofteroo

Tiana Toledo
Tai, Taini
"Shake it like jello make the boys say hello - Missy Elliot"
Classic Hit: Father stretch my hands pt. 1 Kanye West
Activities: "She works hard for the money ", Falling on the floor, Failing at life
Memories: J.G,N.S, A.S I.D.I.O.S summer '18 was amazing, Leaving schools for taco bell, Leaving school for mcdonald's K.O. M.V, G.P, K.H
Future Ambitions:Being an EMT

Jake Tonry
JT
"Only things guaranteed in life are death and taxes - Mr. Brew"
Classic Hit:OTW, Khalid
Activities: Lifting
Future Ambitions: Electrician, Travel,Swim in guap

Andy Torres
Andy
"What nick white said"
Activities: Soccer, Carpentry
Memories: Eating Nick's lunch, Being with my carpentry friends
Future Ambitions: Make money

SENIORS!

Michael Tourn

Mike

"Never give up, always try your best"

Classic Hit: Fireflies by Owl city
Activities: Gaming,Studying, and having fun.
Memories: Being put on Mr. Rooney's white board as Top 300 in fortnite in the whole world
Future Ambitions: Be a successful game producer

Damian Troche

Nadia Vaello

"I wanna live better days, never look back and say 'could have been me' "

Classic Hit: Flashlight by The Front Bottoms
Activities: Videogames, Playing guitar, ukulele, & piano, drawing
Memories: Karaoke and Just Dance with the chorus, Halloween

Natalia Vaello

Nat

"I'm the one with the thick glasses !"

Memories: "You have a twin right?"

Jacob Valiton

"Wisdom in your teens would be a lot less fun "

Classic Hits: Young Dumb & Broke - Khalid
Activities: Snowboarding, Golf, Cliff Diving,Skateboarding.
Memories: Always having good friends around to share the memories with
Future Ambitions: To manage the professional snowboarding ski parks for x-games.

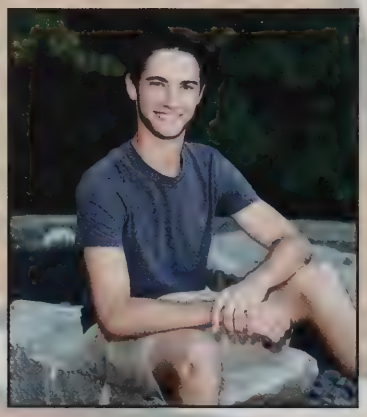

Zakary Vallee

Leon Van Molle

LJ

"Go mow the lawn - Leon Van Molle 4th"

Classic Hit: Day Ones - Tee Grizzely
Activities: Lacrosse
Memories: Wild at connors,Tenth with AP, Double down, EP, TD, ZK, CM, PG, AC, BD, SD
Future Ambitions: Living

Brianna Vautour

Bri

"Can I leave yet "

Classic Hit: Hoe down throw down
Activities: Field Hockey
Memories: Hating everday of highschool

SENIORS!

Ismael Vega

Yeika Velazquez Sanchez

Vincent Vignola

Vinnie, Vinnmann

"I'm just very curious- got to find out what makes things tick."- Walt Disney

Classic Hit: Lost in the Rhythm - Jamie Berry ft. Octavia Rose

Activities: Football, Weightlifting, Math

Memories: Van de Graaff generator for science fair w/ Colby Lac., Football games, playing/stands

Future Ambitions: Mechanical engineer/vehicle and engine designer

Bryce Vitone

Myriam Gabrielle Vogne

Myrii

"Hello, can I please have one large crab rangoon?"

Classic Hit: Mary J. Blige - Be Without You

Activites: eating crab rangoon

Memories: R.M, G.R, H.G, K.O, S.B, E.R

Future Ambitions: Become a fashion designer

Kaleb Vowles

Kay, Boyfriend, Sassafrass

"The world is a stage, but the play is badly casted" - Oscar Wilde

Classic Hit: Dead Girl Walking by the Original Heathers cast

Activities: Theater, Choir, Theater at the mount (TAM), Dance

Memories: Late night french fry runs at midnight with J.M., B.L., K.O., L.B., S.L., all the parties with J.O., A.C., H.M., all the shows with the LHSTC, All the shows at the Mount, Point Sebago Lake every summer, Getting my dumb adorable dog, prom with R.M. and our cruise, every moment with O.S., our many runs with J.O. and H.M. to go see O.L.

Future Ambitions: To be a therapist, theater teacher, or on Broadway

Meryl Warpula

Mery

"Everyday may not be good, but there's something good in every day."

Classic Hit: Speakers - Sam Hunt

Activities: cross country, track

Memories: WAGN with R.R., A.C., C.L., M.M., M.W., L.P.

Future Ambitions: To be successful and happy.

Emmalee Warren

Emm

"There's a lot of beauty in ordinary things. Isn't that kind of the point?" - Michael Scott

Classic Hit: How Far I'll Go - Disney's Moana

Activities: Irish-American Step Dancing, Best Buddies, Art Club, GSA.

Memories: Meeting David Dobrik, traveling to Los Angeles, and a lot of concerts… a lot.

Future Ambitions: Heading off to California to start my life as a special education teacher.

SENIORS!

David Whelan
Dave
Classic Hit: The Feud - The Front Bottoms
Activities: Wrestling & MMA
Memories: Friday nights in the garage and the Romeo and Juliet play Freshman year
Future Ambitions: Be a successful Botanist

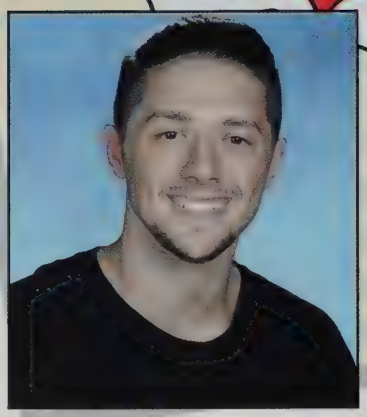

Nicholas White
Nick
"Grrr Mondays"
Activites: carpentry
Memories: Andy eating my food
Future Ambitions: WWE Superstar

Michael Whitney
Babbo
"Imagine the person that hates you, look in the mirror and say bow down."
- Beyonce
Classic Hit: Feeling Whitney - Post Malone
Memories: Late night hospital trips, kiki do you love me?, Cattivo Babbo, lifegaurd, "Two McChickens please", #strugglebus, I'm impulsive pet buying M.H., C.C., A.A., E.F., J.P., H.D., H.K., A.D.
Future Ambitions: To strive for great things.

Justice Wichelns
Jay
"Say I won't"
Classic Hit: Nylah's
Activities: Hall surfing, Table sledding
Memories: Freshman year plumbing w/ G.L., Sophomore Chemistry w/ J.G., G.L., D.W., G.D., E.C., K.S., S.E., J.M., C.C., I.C., J.V., and Rangy, Sophomore History w/ G.L., D.W., G.D., K.H., E.S., J.T., S.P., M.M., T.L., and Tyburski, Pic-Pac.

Julia Wilson

Casey Winand
Shrimpy
"The juice is temporary, The sauce is forever"
Classic Hit: Promises by Wiz Khalifa
Activites: Market Basket
Memories: Chillin with the boys (and Sheehan)
Future Ambitions: Get that Bread

Thomas Winand
Tommy
"Just a drip"
Classic Hit: Lil Mosey - Kamikaze
Memories: New York
Future Ambitions: Modeling

Sebastian Wolfe

SENIORS!

Augustine Wood

"Scientists dream about doing great things. Engineers do them, James A Michener."

Classic Hit: "Live for Today" by Escape the Fate

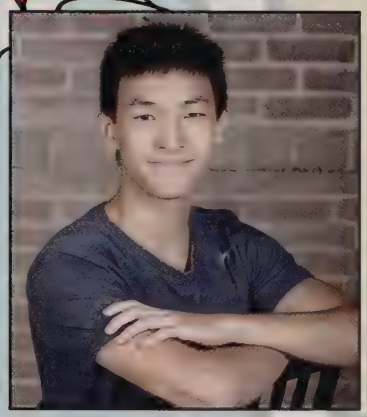

Curtis Wright

Hannah Wyman

"If you can believe in Santa for 8 years, you can believe in yourself for 5 minutes."

Classic Hit: September by Earth, Wind and Fire

Activities: Field Hockey, Best Buddies, Dance

Memories: A.C., Health OCC squad, Dance family, all my beautiful friends, Why.mann, HOCO, Thanksgiving '15, Pats parade, BW '19, Universal, Best Buddies, Wiz, Rae, Skie concert, Camps2N, Jr./Sr. Prom, Powder Puff, Fhockey, Class of, Chipotle, Halloweekend '16'17, devil duties, wisdom teeth, sweet 16, train, needham fireworks, hermit crab clark, Kimballs first fire, Sky's, fortnite, JHTIV

Future Ambitions: To become a nurse anesthetic and grow a happy family, be happy

Precious Yang

Basic or Lil Yang

"You can still be happy in the process of achieving something."

Classic Hit: Uhgood - RM

Activites: Track and Field, Sewing Club, All Things K

Memories: Clocks being names watches instead of clocks.

Future Ambitions: future midwife or OBGYN

Rory Young

"Wow! Do you drink all that water?" - Billie Eilish

Classic Hit: Ocean Eyes - Billie Eilish

Activities: LHSTC, S.T.U.M.P, XC, Jazz band, Spending all of my money of food

Memories: Italy, Digestive walk, Festival, MO, HZ, SZ, TL, JC, HC, MN, OH, OD, MS, SF, PP, CH, MS, AH, PD, HD, LC, CL, R&T, BH, ED, MM, APBioMC, Bloodwoods, Kiera, Moes

Hanna Ziegerhofer

Ziggy #2

"Who you gonna call..."

Classic Hit: Rack City by Tyga

Memories: Algebra 2 with Ry, Physics with GR and MV, winter carnival '17, "Levitating", HOCO '18, Chemistry with MB, Hot Dogs and mustard with SZ and MB, echolocation, mini golfing, Art 2 with Mrs. P

Future Ambitions: Meet Johnny Depp and Jennifer Aniston

Sara Ziegerhofer

Ziggy #1

"Ghostbusters"

Classic Hit: Lemon by N.E.R.D

Activities: G.I.V.E

Memories: Proctors Theatre, Honey farms with MB and HZ, Winter Carnival '17, Senior HOCO, Summers in Port Chester, "going to the nurse", almost meeting Kyle Kuzma

Martin Zimei

Big Red

"Thought you had me, I was always, one step, ahead."

Classic Hit: Black Beatles

Activites: Spikeball, COD

Memories: BTY, OTC, boolin with the boys

Future Ambitions: to become a Massachusettes state police trooper.

SUPERLATIVES

Best Dressed

Girls: Julia DeAmicis & Elma Garcia
Boys: Dante Padovano & Dylan Gaudet

Best Looking

Girls: Hannah Champa & Montana Lively
Boys: Nathan Smith & Adam Couch

WOW!

Nicest Eyes

Girls: Alyah Bones & Jenna Chiurri
Boys: Sean Pinder & Sean Doyle

Most Musical

Girls: Mia Shedd & Claire Higginson
Boys: Jimmy Kran & Rory Young

POW!

Most Athletic

Girls: Colby Lane & Tamara Landry
Boys: Patrick Gallagher & Connor Marchand

SUPERLATIVES

Most Theatrical

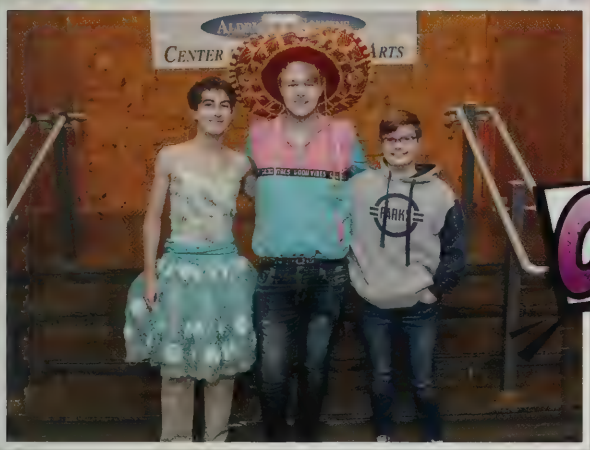

Girls: Whitney Perreault & Cris George
Boys: Kaleb Vowles & Andrew Kos

OMG!

Most Adorable

Girls: Violet Reynolds & Karissa Mendes
Boys: Frank Lunetta & Teddy Peznola

Most Talkative

WHAT!

Girls: Sarafina Bernard & Maddie Sideleau
Boys: Dylan Sousa & Jaydon Kinuthia

Best All Around

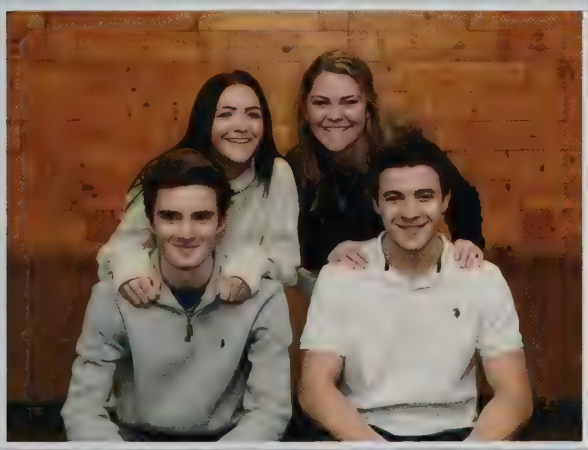

Girls: Alexis Hahn & Emma Derry
Boys: Teddy Peznola & Zach Mayer

Friendliest

Girls: Lexi Bonilla & Elizabeth Duffy
Boys: Andrew Grautski & Kenny Savage

SUPERLATIVES

Most Artistic

Girls: Isabella Song & Molly Donovan
Boys: Jake Soulliere & Max Budzinski

Most Flirtatious

Girls: Kaitlyn Churcher & Kimberlly Santiago
Boys: Alex Perez & Felipe Garcia

Class Clown

Girls: Lakayla Kamara & Brenda Depaula
Boys: Zack Khallady & Nelson Diaz

Brains and Beauty

Girls: Meryl Warpula & Maggie Norton
Boys: Zachary DelGiudice & Jeff Epro

Class Sliders

Girls: Laura Campos
Boys: Gyo Nunez, Patrick Donovan

SUPERLATIVES

Most Likely to Succeed

Girls: Preya Patel & Hellen Muma
Boys: Smit Patel & Eric Jenny

Personality

Girls: Alexa Ricker & Olivia Dunn
Boys: Leon Van Molle & Gabe Elias

Teachers

Women: Mrs. Murphy& Mrs. Piragis
Men: Mr. Sheehan & Mr. Oxford

School Spirit

Girls: Hannah Wyman & Emily Thorne
Guys: Gaetano Dandini & Kurt Edmands

Nicest Smile

Girls: Helen Cohen & Sarah Flanagan
Boys: Kenny Aubuchon & Eddie Dedos

FRIENDS

Olivia Dunn, Helen Cohen, Efrosini Konomi, Madison Sideleau, Veronica Lively, & Violet Reynolds

SMILE!

Matthew Kendall, Sean Pinder, Jackson Smith, & Zakary Vallee

Logan Corrado, A.J. Marcantonio, & Andrew Lanciani

Cynthia Albert & Nicholas Penniman

COOL!

Christine Testa, Isabell Hunter, & Brittney Testa

Alyah Bones & Hannah Champa

FRIENDS

Emily Thorne, Rachel Arena, Aubrey Carter, Madison Collier, & Lily Donnellan

Zachary Khallady, Connor Marchand - Jordan, Patrick Gallagher, Adam Couch, Gabriel Elias, & Leon Van Molle

Nadia Vaello, Jay Barua, Allison Poultney, & Natalia Vaello

Andrew Lanciani & A.J. Marcantonio

Casey Winand, Haleigh Craigen, Kaitlyn Churcher, Thomas Winand

Nathan Smith, Jack Devaney, Tyler Carr, Zachary DelGiudice, & Theodore Peznola

FRIENDS

Tamara Landry, Helen Cohen & Jenna Chiurri

Martin Zimei, Jeffrey Epro, Dominic Allain, Zachary Mayer, & Jacob Soulliere.

Brooke Hudson & Aubrey Carter

Justin Lee, Robert Davis, Christopher Housser, Leon Van Molle, Kenneth Aubuchon, & Nicholas Maffeo

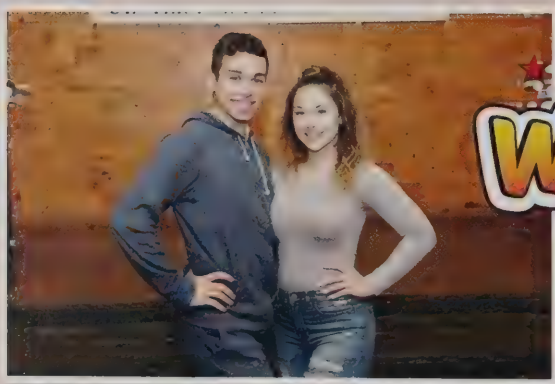

Gabriel Ramos & Alyah Bones

A.J. Marcantonio & Logan Corrado

FRIENDS

Martin Zimei, Kurt Edmands, Jacob Soulliere, Christopher Housser, Zachary Mayer, Dominic Allain, Nicholas Maffeo, Robert Davis, & Frank Lunetta

OOOPS!

Andre Gromoski, Sean Pinder, Zackary Melanson, Jonathan Smith, Luis Aviles, Francois Wilner, Jackson Smith, Andrew Kos, Matthew Kendall, Zakary Vallee, & Justin Lee

Alexa Ricker, LaKayla Kamara, Emma Derry, Maria Spylios, Sarah Flanagan, Brenda DePaula, & Olivia Hause

COOL!

Regun Kionga & Givensky Pierre - Louis

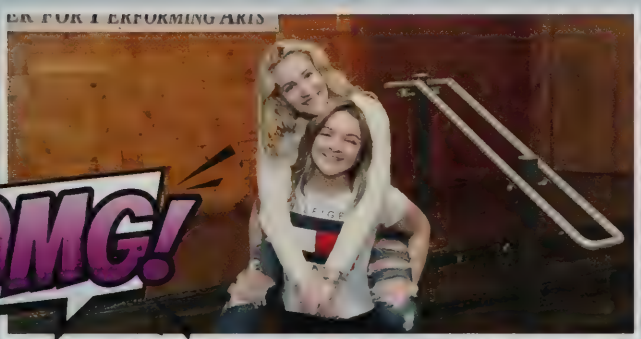

OMG!

Noriah Still & Laura Campos

Nathan Smith, Theodore Peznola, Tyler Carr, Zachary DelGiudice, Jack Devaney, & Dylan Sousa

SIBLINGS

Alexa & Ross Ricker

Sarah, Julia, & Adam DeAmicis

Ruby & Sage Roberge

Laura & Marcella Campos

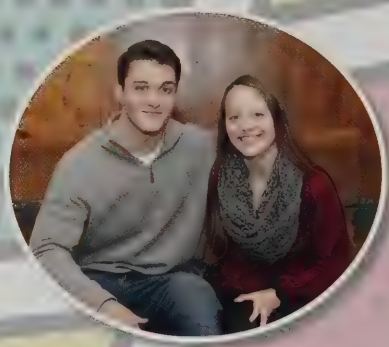

Zachary & Elizabeth Delgiudice

Jack & Ian Devaney

Dante Mazzaferro, Zak, & Jacob Vallee

Luca & Nicholas Penniman

Brooke & Mr. Hudson

Jeffrey & Peter Epro

Sydney & Macy Pepin

SIBLINGS

Melissa & Caroline Paquette

Sara & Hanna Ziegerhofer

Marty & Rocco Zimei

Maddie & Hannah Collier

Abigail & Alexis Hahn

Christine & Brittney Testa

Maria & Peter Spylios

Patrick & Peyton LeBlanc

Elma & Vanessa Garcia

Nicholas & Dylan Sousa

BEFORE & AFTER

A.J. Marcantonio & Logan Corrado

A.J. Marcantonio & Andrew Lanciani

BEFORE & AFTER

Parker Booth & Ethan Bray

2019 CLASS HISTORY

Freshman

Freshman year was the start of our high school career. For many, it was intimidating and for others, exciting. Regardless, we soon got into the hang of high school, began new friendships, and furthered some middle school friendships. We were not the only fresh meat that year though- Dr. Lord came in as a piece of well done steak. Our class voted Hellen Muma as president, Olivia Dunn as vice president, Macy Pepin as treasurer, and Laura Ramsaran as the secretary. The Friends of Rachel club was also able to fund a speaker from Rachel's Challenge to speak to the school about bullying and Rachel, a victim from the Columbine shooting, and her never-ending compassion.

Sophomore

The next year was defined by no longer being the annoying freshmen, but now the less annoying sophomores. Our class re-voted the same officers with the exception of Lakayla Kamara as our new class secretary. The winter carnival was one to remember. In a unexpected turn, we out bested the seniors and won. Though the year started out well, the school soon learned about the largest budget that was soon to come. In protest of the budget cuts, students marched to city hall and gathered around to speak to Dean Mazzarella about our future and the value of our education. The LHS Theatre company also put on a great show of The Big Friendly Giant In June.

2019 CLASS HISTORY

Junior

Junior year was also the first year of the budget cuts. We lost many great teachers and positions in the district, but were glad to finally be the upperclassmen. We elected nearly the same class officers as last year with the new exception of Claire Higginson as the new Vice President. A fun night out in the jungle (or the ballroom of the Doubletree Hotel) made for junior prom and an evening of dancing. Junior year was also the year to being our plan for college. Though the MCAS was over for us, standardized testing took its new form in the PSATs. A production of Peter Pan from theatre had the crowd encaptivated.

Senior

During our senior year, we had the honor of having Dr. Dubzinski as our new principal and Mrs. Olivari as our vice principal. Excited yet stressed were we, the ones who worried over college applications and not having enough snow days. This year, we had Emily Thorne as president, Claire Higginson as vice president, Macy Pepin as treasurer, and Lakayla Kamara as secretary. The varsity football team took a win against Fitchburg at homecoming as payback from last years' L. We also had the pleasure of experiencing Urinetown in December. Senior breakfast was also unfortunately delayed due to snow, but the class eventually had their meal. Graduation could not come soon enough, the anticipation was crippling and senior itis was fatal.

LUNCH

POW!

SMILE!

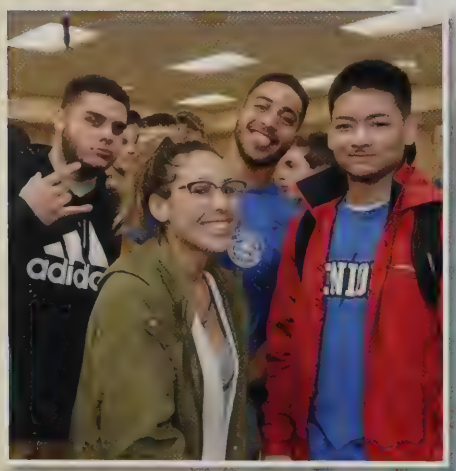

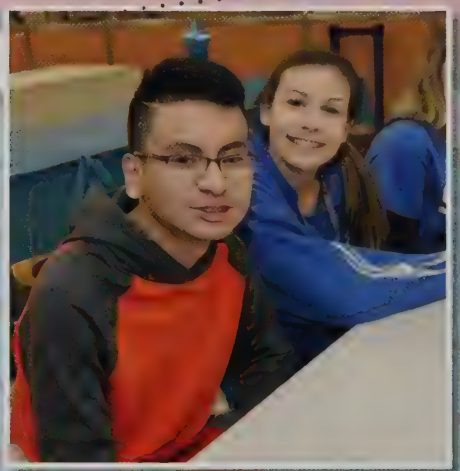

IN THE HALLS

OOPS!

OMG!

WHAT!

WORKING HARD

WOW!

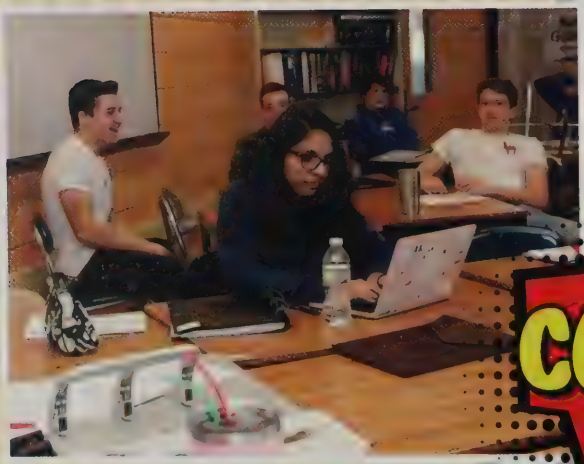

COOL!

HARDLY WORKING

WHAT!

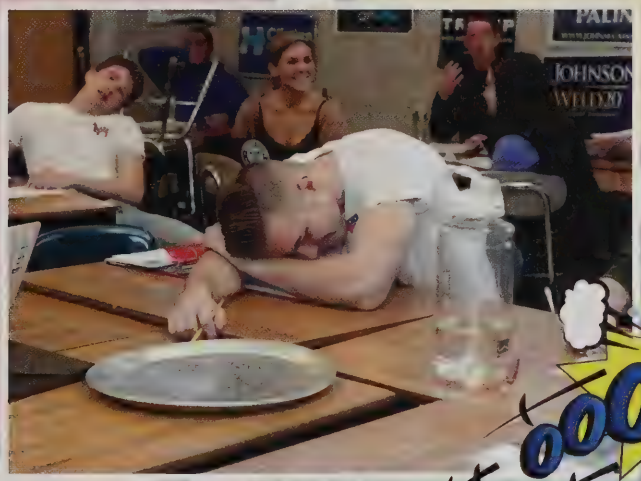

OOOPS!

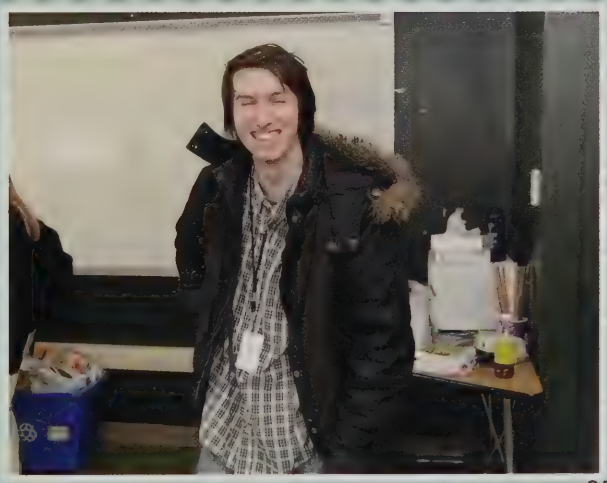

TIP #003

LHS ACTIVITIES!

GO BEYOND THE CLASSROOM

WHAT!
COOL!
BLOOPERS!
SENIORS
OMG!

JUNIOR PROM

WHAT!

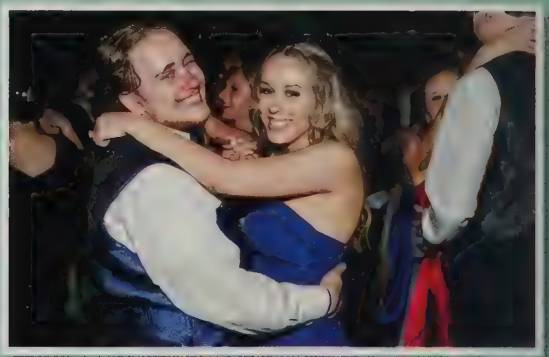

WOW!

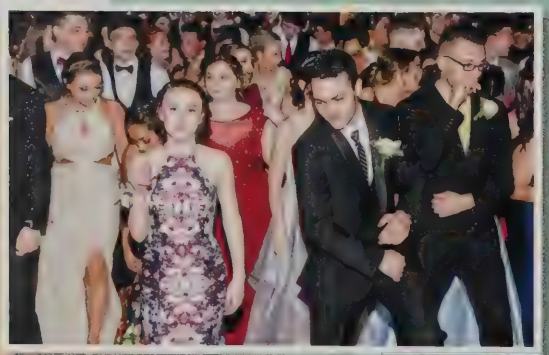

JUNIOR PROM

HOMECOMING

OMG!

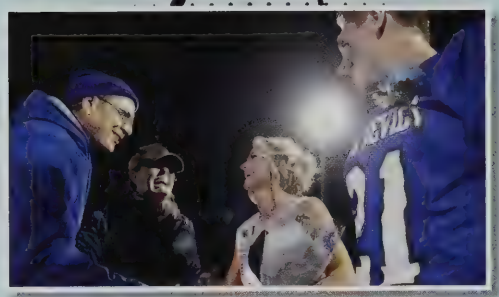

WOW!

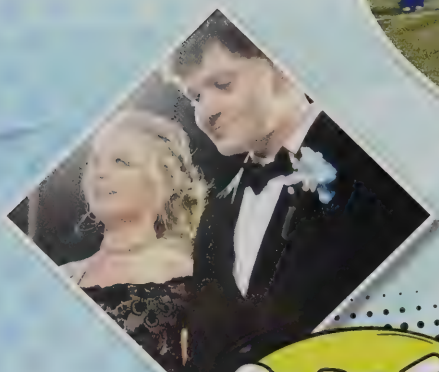

SMILE!

SENIOR BREAKFAST 2018

OK

COOL!

THANKSGIVING GAME RALLY

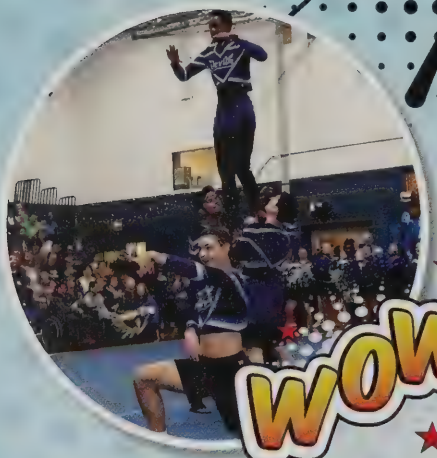

WOW!

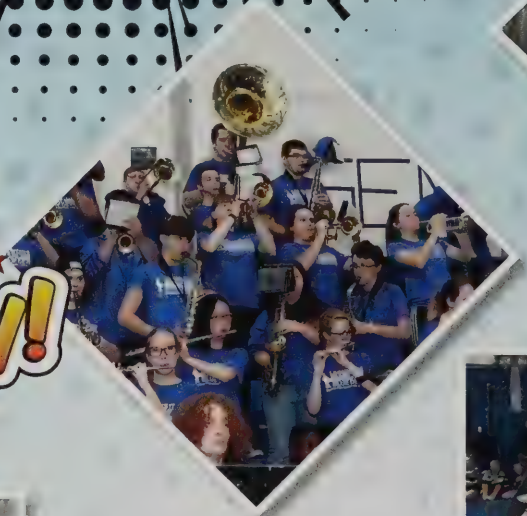

POW!

SMILE!

THANKSGIVING DAY GAME

WINTER CARNIVAL

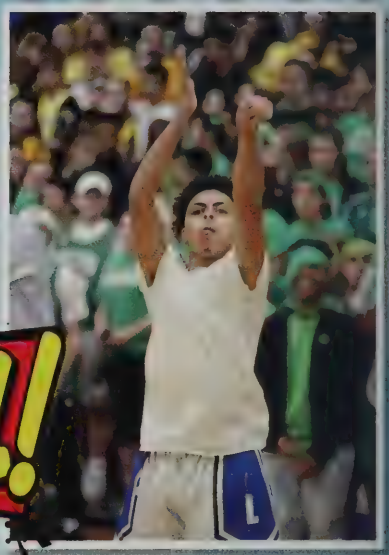

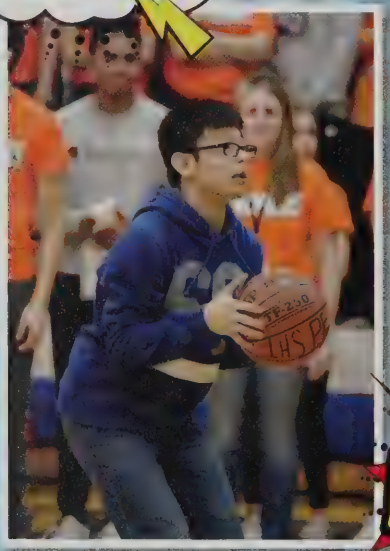

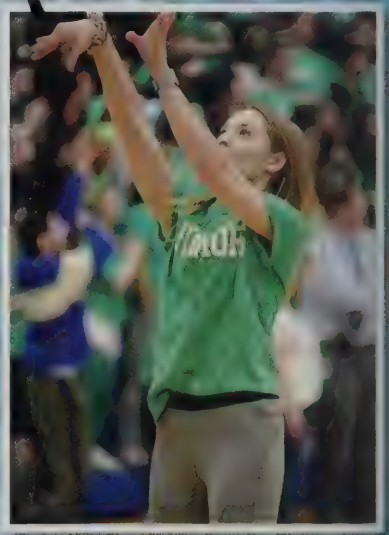

WINTER CARNIVAL

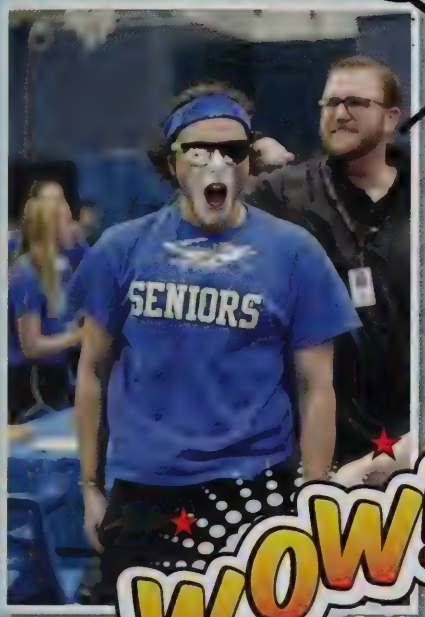

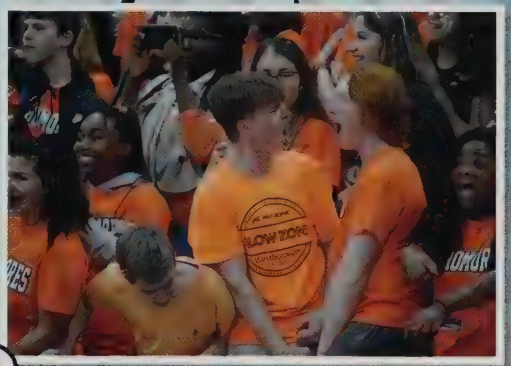

WOW!

ok

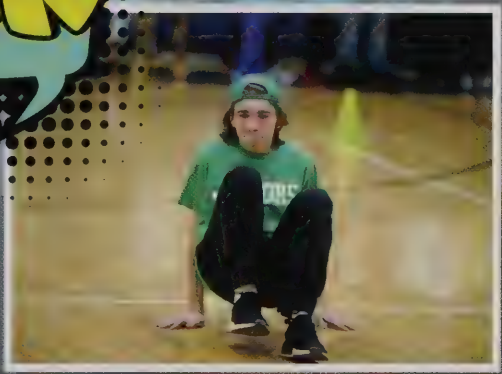

LIFE SKILLS

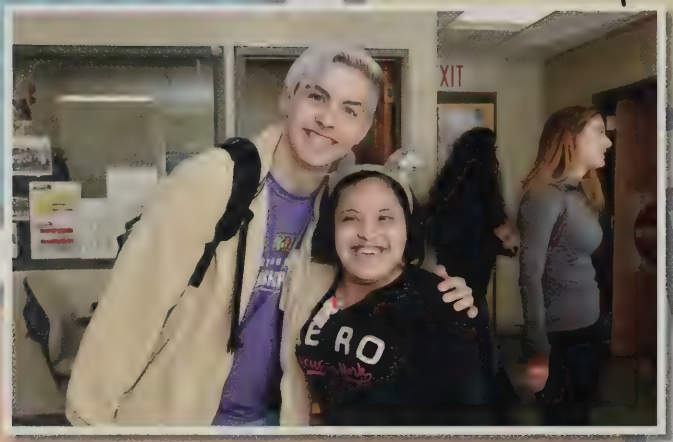

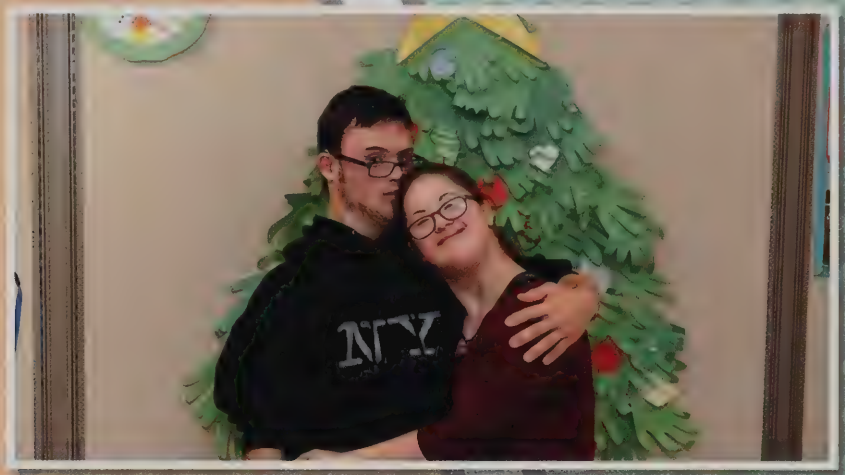

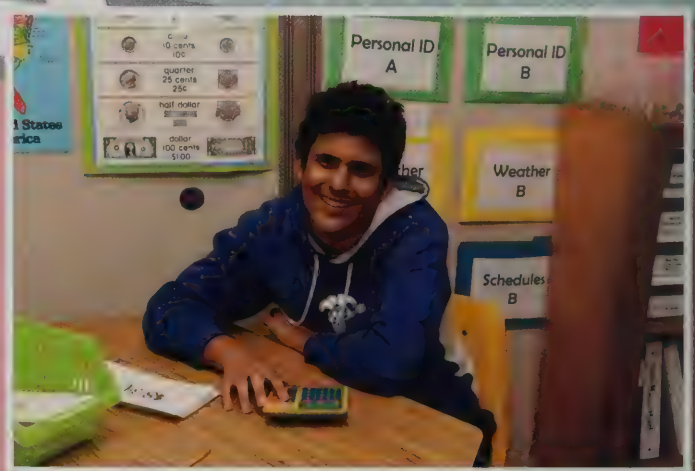

LIFE SKILLS

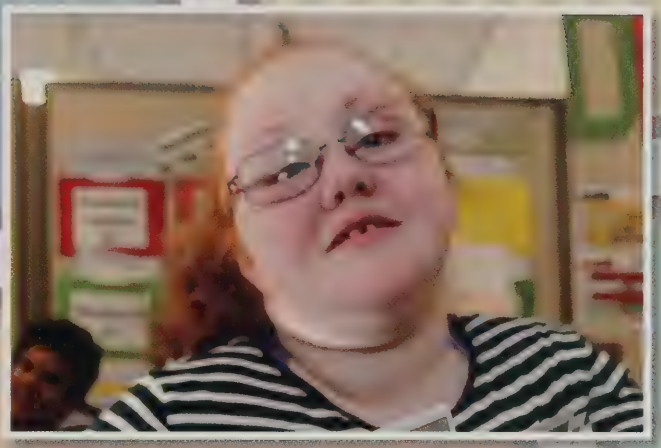

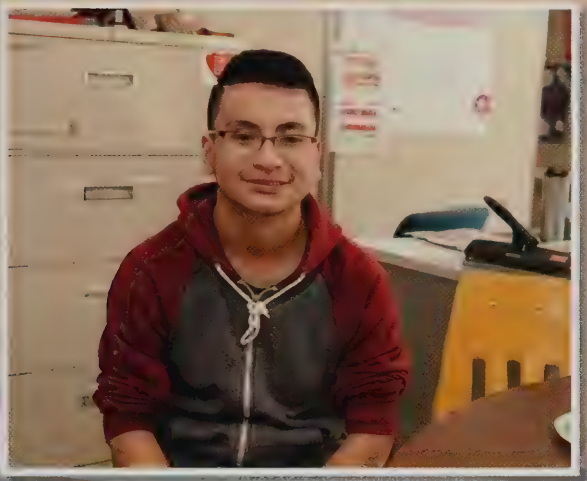

URINETOWN

OMG!

URINETOWN

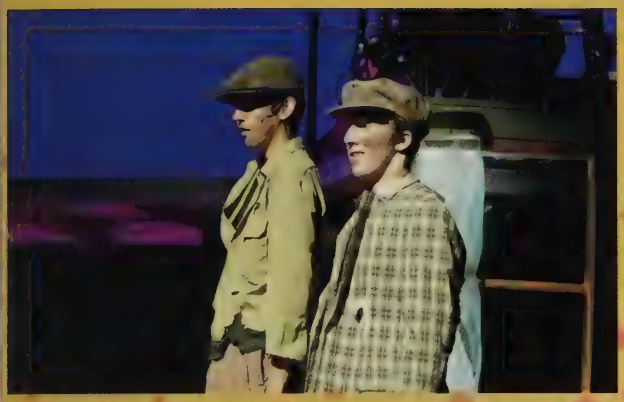

WOW!

SMILE!

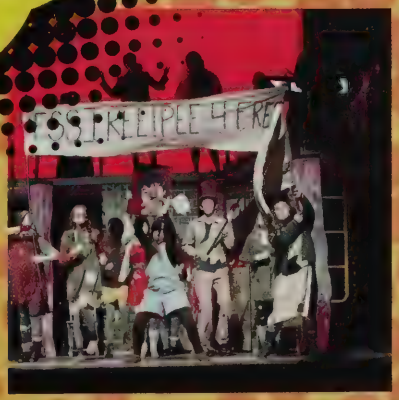

INTERCLASS PLAYS

COOL!

OOOPS!

INTERCLASS PLAYS

OMG!

SMILE!

TIP #004

A TIP FROM CTEI...

DON'T LOSE YOUR TOOLS!

CENTER FOR TECHNICAL EDUCATION INNOVATION

CRASH!

Automotive Collision

SENIORS: Patrick Chabot, Luis Jimenez Figueroa, Tyler Miller, Josian Rodriguez, Mariah Sellars, Justice Wichelns

Automotive Technology

SENIORS: Noel Belliveau, Jonathan Cha, Dorian Delgado-Fontana, Carter Harris, Keng Lee, Melvin Marquez, Adrian Martinez, Jack Murphy, Gabriel Souza

ERRR!

Carpentry

SENIORS: Christian Brassard, Eric Caldwell, Luis Colon, Tyler Drooker, Ivin Gonzalez, Anthony LeMay, Eliana Nogueira, Deyshmarc Rivera, Andy Torres, David Whelan, Nicholas White

Culinary Arts

SENIORS: Ileiza Aponte-Cruz, Christopher Christy, Eduardo Flores Ramirez, Emanuel Irizarry Ramos, Alexander Latham, Christopher Mabie, Khayla Oquendo, Givensky Pierre-Louis, Bryce Quirk, Estefany Schelmety, Alejandra Seijo Lugo

CENTER FOR TECHNICAL EDUCATION INNOVATION

Drafting

SENIORS: Dominic Allain, Cris George, Spencer Halliwell, John Liddy, Shawn Marcoux, Malkum Morin, Theophilus Opoku Afriyie, Devin Rogers, Augustine Wood

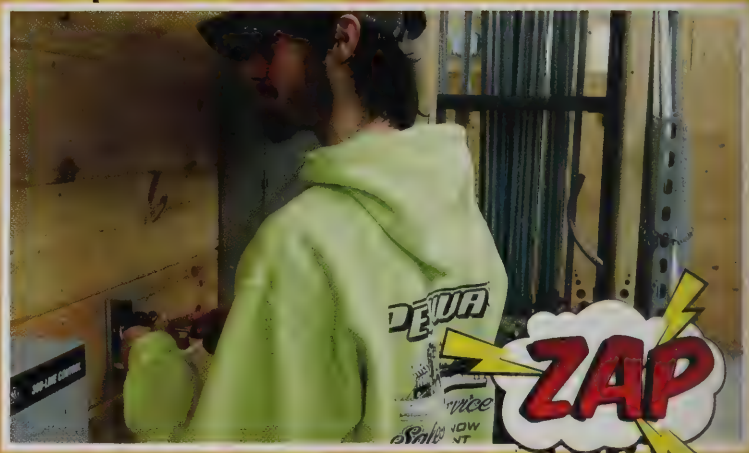

Electrical

SENIORS: Michael Beauregard, Santino Bosco, Geno D'Innocenzo, Colby Falk, Kaitlyn Fraticelli, Joseph Konadu Yiadom, Benaja Louis, Ryan McCarthy, Nicholas Penniman, Emely Perez, Alexander Polanco Diaz, Kevin Rodgers, Jackson Smith, Kobe Soukseunchay, Jake Tonry, Sebastian Wolfe

Honors Electronics

SENIORS: Devin Allen, Joseph Driskell-Zelent, Brandon Forten, Scott Harris, Chelsea Hughes, Eric Jenny, Anthony Larson, Bradley McDowell, Ruchit Patel, Smit Patel, Maxwell Richards, Vincent Vignola, Jacob Gasbarro

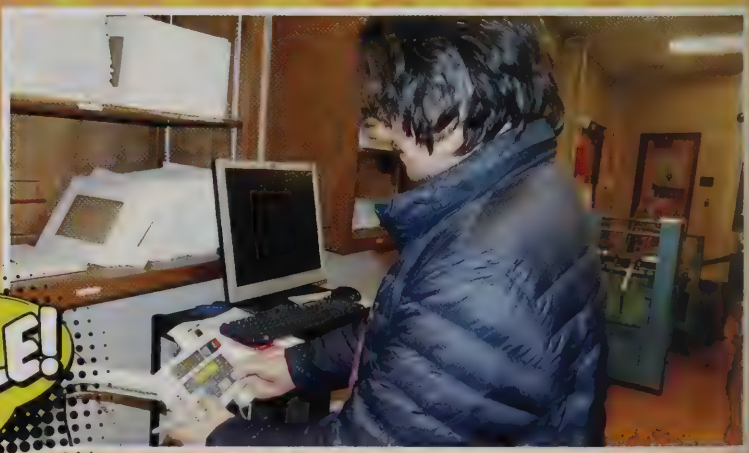

Graphic Communications

SENIORS: Alicia Birr, Parker Booth, Ethan Bray, Max Campbell, Alexander DiMarco, Suzanne Forteza, Allison Lamb, Caitlin LaVanway, Elizabeth Leger, Allison Poultney

CENTER FOR TECHNICAL EDUCATION INNOVATION

Health Occupations

SENIORS: Cicero Appiah, Aubrey Carter, Gabrielle Grimley, Lakayla Kamara, Peyton LeBlanc, Frank Lunetta, Kamie McCusker, Karen Mireku, Spesioza Moriasi, Jennifer Payne, Macy Pepin, Laura Ramsaran, MacKenzie Spanner, Hannah Wyman

HVAC/R

SENIORS: Ian Cassels, Owen Landry, Daniel Livingston, Anthony Lopez, Seamus Maher-Amaral, Ian Park, Damian Regalado, Jordan Rix, April Roberts, Norberto Santiago, Carrol Swaine, Taina Toledo

Machine Technology

SENIORS: Gabriel Bashaw, Gabriel Bentum, Mackenzie Charette, Richard Guzman-Perez, Sabastien Hazelrigg, Justin Mason, Czarina Reichart, Kayla Strout, Jacob Valiton

Information Technology

Plumbing

SENIORS: Derek Gonzalez, Sean Pinder, Jeremy Pintado Lopez, Nicholas Rogers, Adrian Rojas Rivera, Cesar Sanchez, Leo Stephanos, Bryce Vitone

TIP #005

LHS CLUBS ARE AWESOME!

CLUBS

Life Skills

National Honors Society

CLUBS

Yearbook

Advocates For The Invisible

All Things K

CLUBS

Art Club

The Art Club is an after school program held by Ms. Saben in room E361. This club meets every Thursday. The Art Club particpates in a varietyb of art projects using differnt materials, ceramics, drawing, and painting. This club is accepting no matter the skill level, drop-ins welcome. Come whenevr you can and have fun!

Anime Club

Anime Club brings together students with a similar love for anime and Japanese pop culture. During our weekly meetings, we watch and discuss anime from variety of genres.

Black Heritage Club

The Black Heritage Club consists primarily of African American students whose purpose is to bring forth history of African American heritage to out school and communtiy through various means such as bulliten boards, public announcements and the Black Heritage Assembly. The advisor is Mrs.Perkins

CLUBS

G.I.V.E.

G.I.V.E. stands for Getting Involved in Volunteer Experiences. Student that are members of G.I.V.E. particpate in projects that benifit the Leominster High Community and the city of Leominster. Members particpate in clothing drives, providing food for people in need, treats for troops, and festivals of Sholan Frams

Chorus

The LHS Chorus is directed by Mr.Pierce. The Chorus practices diligently to make sure that every performance they do is always one to remember. The group performs at many in schools events and places throughout the community.

Theater

The Theater Club allows students to display their talents and abilities not only on stages but behind the scenes also. Students learn to appreciate both sides of theater and the importance of working as a team in order to make productions successful.

CLUBS

Marching Band

The Leominster High School Marching band is a great club for students to come together and create outstanding music as well as form a great relationship with one another while working as a team.

Italian Club

The Italian Club is open to all students with a love and interset in Italian cultures. Meeting 1 to 2 times per month, the Italian club focuses on differnt aspects of Italy: playing bocce, learning how to make pasta, the art of coffee making and much more.

CLUBS

Sewing Club

The sewing Club is offering sewing skills that include hand sewing, mending and using the sewing machine. Students learn how to do evrything from sewing on a button to embroidery, to using a sewing machine.

Math Club

The Math Team is a group of like minded individuals who meet after school weekly and continue their passion of mathematics.

Journalism

The Journalism Club allows all students intersetd in the feild of journalism or writing for the school paper The Devils Advocate.

CLUBS

Photography Club

The Photography Club waa created about a year ago by a small group of students with a passion for images and visual art.

Psychology Club

The LHS Psychology Club makes the science of tthe psychology accessible to the students of LHS. Some of the events include guest speakers movies, and much more.

SHINE Club

The SHINE Club empopwers students to use their voice to promote mental health wellness and shatter the stigmas associated with meantal illness.

CLUBS

Student Council

Student council is an influential club at LHS. They are in charge of running school events that promote school spirit such as winter carnival, the annual pep rally, and many more school events.

Jazz Club

The Jazz Band is a group made up of talented jazz musicians. They are always practicing for their variuos gigs that they perform aroung the city as well as throughout out community.

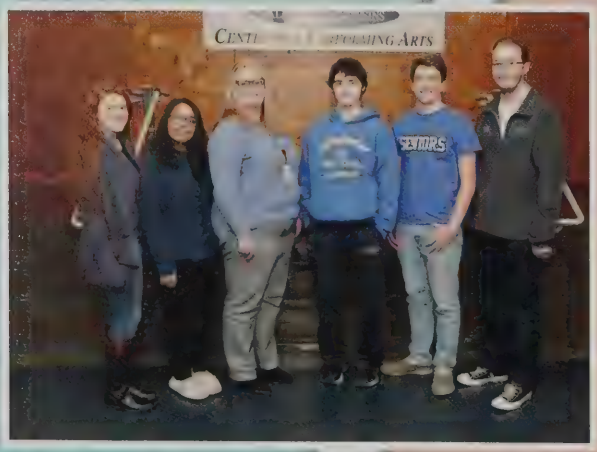

Jr. States Of America

On high school campuses cross the country, there are students concered with what is happening around them. Students who are interested in politics and goverment. The Jr. States of America was created by these young people.

CLUBS

Project Launch

Skills USA

Skills USA is a national organization for teachers, high school students, and college students who are preparing for careers in technical, skilled, and service occupation.

Ski Club

TIP #006

UNDERCLASSMEN

SOON TO BE HEROES

Juniors : Tip #2020 Stay In Your Lane

The class of 2020
Advisers: Ms. Billingham & Mr. Mills

Leonardo Abranches Netto
Bailey Accardi
Abdul Acceus
Grace Adams
Faith Akoachere
Ivana Akoachere
Vanessa Akosah
Noah Albert
Uriel Alfaro

Marcos Alicea
Bailey Allain
Julia Almeida
Valentina Alves
Valentina Alvez
Isabelle Amaral
Stephanie Amoako
Emilee Anderson
Andrews Annan

Matheus Araujo
Xavier Arias
Mia Arroyo
Lucia Arrua
Kaitlin Arsenault
Clara Atakora
Jasmine Atkins
Sabrina Bailey
Trevor Baj

Valentina Bandera
Franco Barreto Santana
Kendall Bastarache
Javier Batallas
Aaron Bateman
Isaac Batista
Marcus Bernard
Matthew Bernard
Ian Blakeman

Jonas Bocash
Skylar-Rose Boisvert
Melanie Borges
Jaxon Bourgault
Myles Bowers
Kali Bradshaw
Kari Bradshaw
Kylie Bray
Jimina Brennan

Andrew Broomfield
Richard Budd
Leonardo Budzinski
Samantha Bunner
Jake Burns
Nevaeh Butler
Isabel Byrne
Danny Cabrera
Mireydys Calo

Juniors : Tip #2020 Stay In Your Lane

Jarrod Camerer
Jared Campbell
Jaycee Campbell
Tatiana Candiello-Dixon
Lauren Caponi
Kaitlyn Carco
Aidan Carrillo
Erica Carson
Nicholas Carter

Connor Casey
Keagan Casey
Ariana Castillo
Olivia Cepeda
Kimberly Cermeno Aguilar
Prince Chambass
Rosalia Charpentier
Xuekai Chen
Philip Chiarenza

Monica Clermont
Nathan Cochran
Oren Cohen
Luis Collazo
Damian Colon Pagan
Kimberly Colon Torres
Mia Colon-Padovano
Joseph Conlan
Liam Connacher

Monique Contreras
Bryant Cordero
Curtis Cordio
Lucas Cordio
Nico Cordio
Sebastian Cordio
Alexander Cormier
Roger Cormier Jr
Jose Correa

Serene Correia
Kevin Corsani
Kyle Costales
Jason Cotoni
Matthew Cotoni
Shannon Cotton
Ke Kai Malu Crawford
Jeffrey Crete
Sarah Curley

Caiya Curley White
Liam Curtin
Kiana D'Addeo
Paola D'Almeida
Nathan Davila
Ryan De Freitas
Sarah De Oliveira
Caleb De Souza
Richard DeCarolis

Haylee DeForte
Javian DeJesus
Ryley Dell'Olio
Erica Dessalines
Ian Devaney
Cameron DeWolf
Kassandra Diaz
Santiago Diaz Saldarriaga
Josmeidy Dipre Luciano

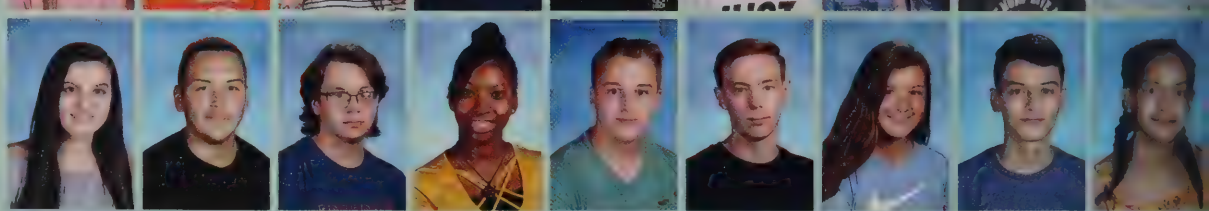

Kaylee Doiron
Micaela Dominguez
Lynn Dorcely
Parker Doucette
Danisha Douglas
Diamond Douglas
Cody Dowden
Lauren Dube
Brandon Duley

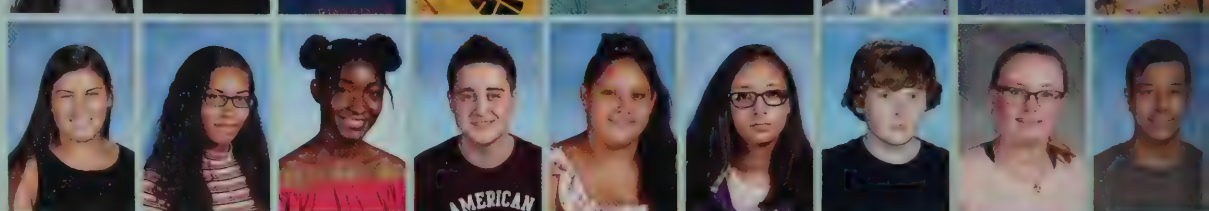

Denae Dupree
Aleyna Duval
Yamilet Echevarria
Cori Helena Ennoo
Aaliah Esquilin
Paola Estremera Rivera
Michael Fahim
Evan Falandys
Lauren Farrar

Juniors : Tip #2020 Stay In Your Lane

Ashley Feliciano
Selena Feliciano
Ruth Ferreira-Diego
Joseph Figueroa Rivera
Skylar Finnegan
Katelyn Fish
Cassandra Fisher
Ian Fisher
Lauren Fleury

Victoria Foster
Brina Frederick
Corey French
Agatha Froseleu Rodrigues
Corbin Furbay
Angela Fusco
Lily Fyfe
Lionel Gabe
Elaina Gallant

Olivia Gallo
Amber Gary
Franneury Genao Polanco
Cayleb Gervais
Sydney Getty
Liam Gianakis
Dante Giannunzio
Arlee Gilot
Geneva Gilot

Therron Glynn
Robert Goldman
Ivett Gomez
Camila Gonzaga Dasilva
Anthony Gonzalez
De Andrei Gonzalez
Samantha Goulet
Daniel Grady
Marcel Graham Bell

Ashlyn Grant
Andre Gromoski
Alexis Guerrero
Marbelys Guerrero Rodriguez
Gabriela Guzman Rios
Michael Haas
Thomas Halliwell
Isabella Hammerbeck
Emily Handy

Eve Hard
Sydney Harper
Tasiana Harris-Bradshaw
Daniel Hart
Michael Haueisen
Katrina Hayes
Alexis Hebert
Alex Helenius
Emily Her

Christian Hernandez
Madison Hill
Liam Hoyle
Kerry Hunt
Max Hytinen
Alessandra Iacaboni
Shrushti Jagtap
Olivia Jameson
Hayley Jensen

Jessica Jimenez Toribio
Benjamin Joffrion
Nicholas Johnson
Starker Jones
Brendan Joyce
Grace Juma
Hannah Kearney
Brenna Kelly
Preston Kelly

Hayden Kennedy
Laguere Kimbly
Katherine King
Christ Sotty Kouadio
Chris Lafortune
Rohit Lalotra
Katiana Lamur
Edilia Lane
Mathew LaRoche

Juniors : Tip #2020 Stay In Your Lane

Andrew LeBlanc
Kirsten LeBlanc
Trevon LeBlanc
Piper Levine
Gabriel Lima
Ivy Lin
Anshley Liriano
Orrine Loiseau
Mia Losey

Aiden Luckey
Amadeus Lulimachi
Rafael Maciel
Tilija Magin
Colin Maher-Killelea
Anthony Mahoney
Athena Maillet
Jerry Maillet
Rebecca Maina

Precious-Yaniesha Maldonado
Ariadne Martin
Olivia Martinez-Reynolds
Adriel Martinez-Rivera
Yomaris Massanet Zayas
Rasheed Mauricette
Jesus Mayoral
Charlotte McCart
Ashia McCarter

Richard-Kaleb McChesney
Jeffrey McDowell
Elijah McGee
Christian McGinnis
Liam McNiff
Thomas Meeker
Zachary Melanson
Ariam Mello
Brenda Menjivar

Cody Mercarter
Yago Miller
Alice Miranda
Evelyne Mochere
Haley Mondville
Zachary Moran
Jasmine Morcelo
Edgar Morgado
Anthony Morin

Daytona-Rose Morin
Caitlyn Mota
Serena Mulone
Alexander Muniz
Maliq Munoz-Preko
Erlisha Nelson
Martin Newmaire
Elizabeth Ngimanji
Lisa Ngunda

Doris Noguera-Lemus
Francis Nuamah
Darian O'Brien
Sorcha O'Malley
Kaissy Obeng Kwakye
Jeremy Ojeda
Frank Opoku
Jahved Oquendo Oquendo
Adrian Ortiz

Kevin Ortiz
Eduard Ozoria
Lilian Palmariello
Michail Parapunski
Jeramiah Paulino
Dylan Pearson
Miguel Pedraza
Mauricio Pedreira
Anna Peet

Sydney Pepin
Rafael Pereira
Guilherme Pereira Jiran
Marcos Perez-Lucas
Pimlapat Phetsang
Jessica Pierce
Jonielys Pinto Encarnacion
Jessica Plumb
Maggie Poitras

Juniors : Tip #2020 Stay In Your Lane

Teresa Polanco Hernandez
Jonathan Polanco Soto
Sarah Pollock
Sean Pollock
Rebeccah Potter
Nevaeh Powell
Henry Pratt
Cameron Prescott
Elizabeth Pryer

Rosairys Puello
Bina Raisdanaee
Aymen Rakim
David Ramirez
Lucia Ramos
Yasmin Ramos Bermudez
Jenna Rasmussen
Jenna Rellstab
Justus-Tyler Reynolds

Lydia Reynolds
Gabriel Ribeiro
Bryce Richard
Nicholas Richard
Rylan Richard
Alex Richardson
Valentina Rinaldi
Rebeca Rivas
Jessica Rivera

Pamela Rivera
Eli Rivera-Hughes
Lia Robles
Valeria Robles
Michael Rochette
Adriana Rodriguez
Alivia Rodriguez
Cristal Rodriguez
Michael Rodriguez

Pablo Rodriguez
Sebastian Rodriguez
Yerleishka Rodriguez
Blaze Rohena
Nicolas Romero
Alexiana Rosado
Steffline Rosemond
Margarita Ruiz Garcia
Anthony Russo

Anya Saben
Stovaldy Saint-Charles
Pedro Sakai
Mayhanna Saldana
Isabella Salvatelli
Gianna Salvi
Kevin Sampayo-Silvera
Andrew Sanchez
Ashley Santana Reynoso

Annyahlise Santiago
Ashley Santos
Xiara Santos
Jade Saveall
Leia Scaglione
Joseph Scully
Christopher Seaton
Keily Serrano
Zachary Sidilau

Eroz R. Silva
Gustavo Silva
John Victor Silva
Rebeca Silva
Bethany Silveira
Ashley Silvera-Gonzalez
Sean Soulliere
Matthew Souza
Colby Spear

Jordan Stanley
Samuel Stassen
Lauren Stodulski
Michael Stuart
Shane Swanson
Tess Sweeney
Victoria Ta
Sara Tamara Giraldo
Aaliyah Tamart

Juniors : Tip #2020 Stay In Your Lane

Dominic Tata
David Taylor
Lucas Taylor
Tanliyan Taylor
Jordan Tejeda
Olivia Thibeault
Jordan Thompson
Khywaan Tilghman
Anthony Tocci

Giovanni Toledo
Erik Torres
Emmaliz Torres Colon
Nathaniel Tose
Gabriella Tresaloni
Alyssa Tumenas
Melpomeni Tzoulas
Juan Valencia Ortiz
Adamaris Valentin

Phillip Valeri
Jacob Vallee
Johnander Vargas
Evgeny Vasilyev
Cameron Vettese
Anthony Viera
Destina VivoAmore
Caitlin Ward-Walsh
Mariah Warpula

Jamie Whitney
Robert Yakusik
Haslet Yeboah
Kenny Yi
Kevin Yi
Sydney Zwicker

Sophomores: Tip #2021.. Lay Low

The class of 2021
Advisors: Ms. Pickering & Ms. Burns
Officers: Annalease Marino, Daniela Padilla, Ivan Polaco Soto, Ed Siaw

Eunice Adjei
Eric Adorno
Phoebe Adu
Maryann Aguilar
Ryan Aiesi
Juan Alejandro
Marisabel Almanza
Joshua Alvarado
Jhonnatan Alvarez

Leilani Amarasinghe
Samuel Anderson
Alex Andrzejewski
Jeremy Arcila
Abigail Arena
Deyse Armond
Brooke Ash
Atabong Atemkeng
Leeyah Austin

Mya Aviles
Emily Ayles
Samuel Babeau
Xaalyn Barr
Haylee Bashaw
Briana Basile
Kayla Batchelder
Sydney Baumber
Claudia Beaudoin

Ryan Beaulac
Emily Bechtholdt
Tyler Bedard
Spencer Bell
Junior Belliveau
Alexander Beltz
Kyla Benner
Andrew Bercovitz
Lindsey Bergeron

Justin Betancourt
Jacob Bible
David Binkunski
Hayleigh Bissonnette
Alex Boateng
Jackson Bobka
Mario Bosco
Alexander Boulet
Erin Bousquet

Emma Breen
Jimiya Brennan
Junior Brevette
Gabriel Bristol Pena
Angelina Broomfield
Emily Brown
Qyhlif Brown
Autumn Burgos
Jeswel Burgos Garcia

Sophomores: Tip #2021.. Lay Low

Courtney Burns
Mikayla Butler
Alex Cafarella
Anthony Calderon
Miguel Camare
Alessa Carbo
Luiz Cardoso
Louise Carrenard
Nahuel Castroman

Abigail Chambass
Shea Chambers
Sivilay Chanthachack
Jordan Chignola
Hannah Christoforo
Terrence Chua
George Cicero
Akieeme Clemetson
Hannah Collier

Malik Colon
Patrick Conlan
Arianna Constant
Lauren Conti
Juan Cora
Elijah Corbin
Giovanni Cordio
Gaige Cormier
Kyle Cornacchia

Ryan Cornacchia
Patrick Courtemanche
Cristian Crespo
Michael Crowley
Leila Cucchiara
Alessandra Cuevas
Thiago Cupertino
Riley Curtin
Nicole D'Albora

Thamiris Da Silva
Anderson Dallaire
Matthew DaRosa Lopez
Eric Davan
Ariahna David
Tanayjia Davis
Tyler Day
Gabriel De Moraes
Hebert De Souza

Thiago De Souza Raimundo
Adam DeAmicis
Sarah DeAmicis
Ezequiel Dedos
Stephanie DelaRosa
Nico Delle Chiaie
Daniel Desmarais
Kayla Desseta
Mikaylyn Diaz

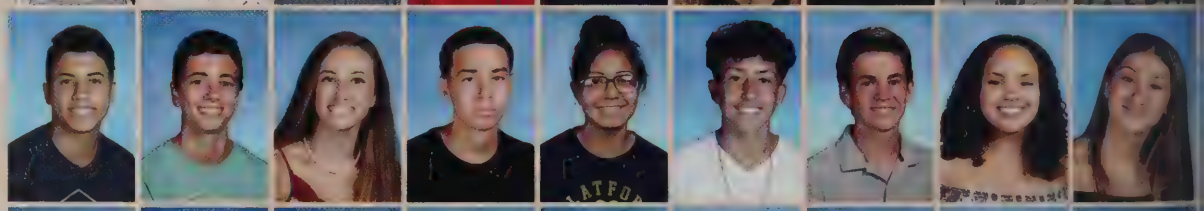

Sean Diaz
Vincent Diaz
Zachary Dilling
Nicholas DiMarco
Alexei Dipre
Voshon Dixon
Jasmin DoCarmo Chhun
Emily Dodson
Nathaniel Dodson

Peter Doherty
Emily Dotson
Devee-Ana Douglas
Erin Doyle
Renee Dube
Shannon Duley
Cali Dupuis
Eamon Durkan
Emily Dwyer

Kayla Dwyer
David Eiroa
Niskesha Elias Andino
Shane Ellingwood
Wildly Emmanuel
Gabriel Emmons
Alex Erickson
Gary Fagundez
Demetrios Fauer

Ryan Fava
Emma Ferreira
Lucas Ferri
Carlos Figueroa
Justin Figueroa
Patricia Figueroa Oyola
Andrew Filieo
Payton Finnegan
Ryan Flinkstrom

Dimitrios Fowler
Henry Francia
Joshua Frechette
James Frye
Allison Gabriel
Hunter Gaidanowicz
Adriana Garcia
Anthony Garcia
Daniel Garcia

Jayraliz Garcia
Anthony Garlisi
Samantha Garrett
Baylie Gates
Alexia Gaudet
Justin Gaudet
Olivia Gaudet
Katie Giordano
Joshua Girmay

Christian Godinho
Amerilis Gonzalez
Isabell Gonzalez
Jonathan Gonzalez
Krystal Gonzalez Ortiz
Connor Gordon
Steven Goulet
Samantha Goulkin
Jacquelyn Gradito

Elizabeth Graham
Marcus Grant
Nicole Grautski
Megan Gray
Conner Greene
Colby Guilmette
Abigail Hahn
Nicholas Hahn
Karlsen Halstead

Taylor Hanks
Madison Harris
Ryan Harris
Catherine Hastings
Gabrielle Hazelrigg
Rachel Herskovitz
Renee Hess
Antonio Hidalgo
Kailey Higgins

Joseph Hitchcock
Amari Hobdy
Kyron Hobdy
Eliza Howlett
Quincy Hughes
Gracie Hulecki
Darryn Hume
Joshua Iacoboni
Trey Ilevbare

Waldy Jean-Charles
Alexander Jeremie
Mitchell Jordan
Molly Jordan
Ethan Joyce
Lara Kamel
Elyse Keeney
Larry Kengne Noudjom
Jacob Kenyon

Dylan Kinahan
Ava King
Ryan Kittredge
Carter Kowalski
Perrin Kristoff
Aschanti Laborde
Nawfal Labzae
Shane LaCross
Christopher LaPierre

Jesenia Larios
Elizabeth Larson
Olivia LeBlanc
Xavier Lebron
William Lefebvre
Sage Leger
Caleigh Legere
Zachary Legere
Kevin Leonard

Sophomores: Tip #2021.. Lay Low

Timothy Levesque
Christopher Lomme
Aiyanalee Lopez
Curnija Ludden
Haylee Lumbert
Maverick Lyons
Dhiogo Madeira
Jaclyn Maillet
Jeremy Maillet

Kenneth Maina
Brett Mann
William Marini Amaral
Annalease Marino
Eric Marquez
Jesuand Marrero Santiago
Jahziel Martinez
Jason Mazzaferro
Evan McCarthy

Eric McCusker
Abigail McDowell
Makenzie McGrade
Sean McMenemy
Jahsany McNeil
Alexis Melanson
Josalyn Melendez
Savannah Mercado
Felicia Meza

Jasmine Miner
Tinotonda Mokwasha
Victoria Molina
Laisha Montalvo
Joshua Moon
Robert Moran
Derek Morand
Cristian Morgado
Vivian Morris

Elton Muchugi
Shayna Mullett
Mercyline Muma
Daniel Munoz
Camren Murnane
Christopher Murnane
Connor Narankevicius
Melanie Narankevicius
Sasha Nario

Kaleb Naticchioni
Alexander Nelson
Ahlysa Newton
Lois Nfor
David Nguyen
Shayla Nguyen
Bryana Nickerson
Marcos Nieves
Emmaleigh Nikuszewski

Jacob Noddin
Anthony Normandin
Joshua Nyevedzanai
Thomas O'Connor
Nana Akua Obuobi
Yadiel Ocasio Ortega
Emily Oliveira
Yaw Opoku
Dayanara Ordonez

Alexander Orejola
Adriana Ortiz
Charity Osoro
Derek Osterfield
Julio Otero Plaza
Darin Oti Abankwa
Nicole Ozoria
Aaliyah Padilla
Daniela Padilla

Jelismar Pagan Vargas
Jared Paine
Julianna Palmer
Dauling Paniagua-Ferreira
Ashley Parmenter
Rylie Partelow
Jessica Patel
Krish Patel
Derek Paulo

Luca Penniman
Alyssa Peppler
Candida Pereira-Dufrechu
Karla Pereo
Brian Perez
Rafael Perez
Lerysneth Perez Gonzalez
Maynashley Perez Soto
Alexia Perez-Lucas

Samantha Peters
Olivia Peterson
Victoria Phaeton
Jack Philbin
Kyle Philbin
Samuel Picard
Joe Pickett
Reine Pierre
Yaneiry Pion Herrera

Neve Pires
Dominic Pizzarella
Chase Plausky
Anthony Polanco Diaz
Ivan Polanco Soto
Danny Portillo
Dominic Proietti
Lucas Puig Alvez
Sydney Quinn

Kai Quinones
Samantha Quintong
Lucas Rabello
Hector Ramirez
Enrique Ramos
Owen Ramos
Tyneesha Ramos
Natalie Ramos De Lima Chanes
Harrison Reynolds

Dominic Rhoades
Trina Rice
Jonah Richard
Ross Ricker
Jalynn Rivard
Narcis-Mar Rivera
Nicole Rivera Aponte
Luis Rivera De Leon
Lyzander Rivera Navarro

Edualisse Rivera Oquendo
Jorden Roberts
Julia Rocha
Kyle Rodgers
Annirelis Rodriguez
Antonio Rodriguez
Antonio Rodriguez
Jayvie Rodriguez
Santiago Rodriguez-D'Atri

Mekaila Rosado
Caitlin Ruby
Angela Rumson
Jazmyn Russo
Mia Russo
Sirena Saengkheune
Stefania Salazar
Grayce Salle
Reda Samari

Josette Sanchez
Callie Santana
Gabriel Santiago
Kianelys Santiago
Michael Santiago
Nathanael Santiago Rosa
Lucy Schaffter
Aili Schianni
Arianna Schotanus

Trishannah Scott
Natasha Sepulveda
Anelim Sepulveda Hernandez
Noah Shanks
Edward Siaw
Alicia Silva
Lucia Silva Costa
Alonna Smith
Devon Smith

Gavyn Smith
Tyler Smith
Christian Snyder
Daniel So
Yenilet Solis Cante
Kaitlyn Soompholphakdy
Chasity Soto
Jesiah Soto
Luz Soto

Sophomores: Tip #2021.. Lay Low

Vincent Soubbotin
Taryn Souders
Koriaun Soukseunchay
Michael Spinelli
Julianna Spinelli Mellen
Peter Spylios
Nophtasie St. O'doward
Zachary St. Onge
Victoria Stanton

Joya Stella
Noriah Still
Kainen Sullivan
Sean Sweeney
Brian Swift
Ashton Tatro
Nathan Taylor
Letycia Teixeira Machado
Deena Thomann

Derrick Thomas
Antonio Thompson
Justin Tilghman
Jeffrey Tocci
Kachapadh Tocharoen
Jose Toledo
Noah Trickett
Jeremiah Troche
Adam Truong

Isaac Tyson
Daniel Valente
Alexzea Valentin
Lexus Valentine
Wildzia Valery
Giovanni Vargas
Gustavo Vargas Teixeira
Meliana Vargas-Garcia
Caitlyn Varnum

Krystal Vazquez
Alexander Vega
Gabrielys Vega Santiago
Juriel Velazquez Figueroa
Elyjah Velez Todino
Valentina Viettro Garcia
Logan Vifquain
Joshua Vitone
Anthony Vorse

Brodie Vowles
James Waller
MacKenzie Walsh
Douglas Warry
Abby Waterhouse
Emma Waterhouse
Anthony Watson
Charlotte Weldon
Alexandria Wheeler

Savanna Whipple
Sean Whitney-Dutton
Olivia Willard
Alexandria Wilson
Marilyn Wilson
Bianca Wolfe
Randee Wood
Alayna Woodward
Katelyn Wright

Thailee Zarycki
Ardon Zibel

Freshmen: Tip #2022 Surviving Freshman Year

The class of 2022
Class Advisers: Mr. Matthew Biggs & Ms. Sammantha Comeau

Officers: Justin Swaine, Victoria Vargo, Peter Epro, Laura Young, Trevor Gorman, Bridget O'Malley, Vanessa Garcia, Kellyn Wright

Warren Acceus
Joao Agostinho
Bradley Albert
Logan Alker
Stephen Amankwah
Stephanie Amaral De Abreu
Shane Amodia
Isabella Anderson
John Arbo

Brandon Arsenault
Austin Aryee
Dylan Ashcroft
Ayden Aubuchon
Deklyn Aubuchon
Ashton Baccam
Anthony Barreto Cardozo
Steven Basaistegui Rodrigue
Connor Beaulac

Faith Benincasa
Christela Benjamin
Jayla Bennett
Rhoda Bentum
Caleb Bergeron
Adam Bessette
Belal Bezzaz
Brayden Bissonnette
Brady Blake

Tiffany Boasiako
Brianna Boateng
Ginger Bolio
Julian Booth
Mia Booth
Shayne Booth
Reagan Boulay
Ayden Bourque
Benjamin Boyer

Samantha Brady
Kailey Branthoover
Abigail Brassard
Kaden Brassard
Mason Brassard
James Brideau
Lindsey Brideau
Connor Bronnes
Gavin Brosseau

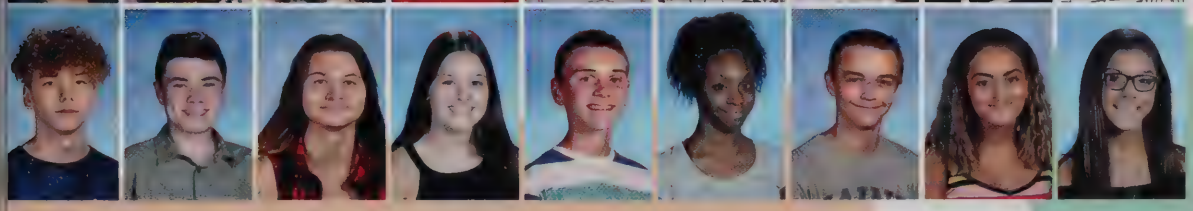

Cameron Brown
Norman Buchanan
Anabianca Budzinski
Maria Bunning
Michael Burns
Zarianna Burton
Daniel Buteyn
Oriana Cabas Jimenez
Dianaliz Cabrera Otero

Freshmen: Tip #2022.. Surviving Freshman Year

Miguel Cabrera Otero
Ashley Caissie
Arjenis Calo
Kyreina Calo
Katelyn Cameron
Marcella Campos
Devin Canales
Julian Cardinal
Brady Carlin

Jovanny Carrasquillo
Angel Carrion
Samuel Cavalheiro
Gabriella Cavallaro
Lindsey Cavanagh
Anthony Centurion-Sanchez
Samuel Cha
Colton Charon
Sariah Chiddick

Julia Christy
Alex Claudio Pabon
Schneider Clermont
Schneider Clermont
Tyler Colecchi
Yairyliz Colon
Ashanty Colon Rivera
Melanie Colon Rivera
Caeden Constant

Alessandro Conte
Ashley Contreras
Nicolas Cordio
Corinne Cormier
Haleigh Cormier
Tekk Cormier
Ty Corriveau
Cesar Cortez
Riley Costa

Isabella Cote
Liam Coughlin
Ku ulei Maile Kulhea Crawford
Blake Croteau
Dirlany Cruz
Marianna Cuadrado
Jason Dacosta
Franki Dandini
Joshua Daniels

Dalyenis Davila
Bianca De Brito Oliveira
Natallya De Jesus
Liam De La Rosa
Mariana De Leon
Christopher De Leon Rivas
Yahelyn De Leon Tahual
Terry De Oliveira
Melanie De San Luis Benavide

Haylee Dean
Riah Dean
Anthony DeAquino
Kaycee DeForte
Joseph Dejene
Jean Delgado
Jianelis Delgado
Elizabeth DelGiudice
Marcus DelGreco

Gianna DeMar
Michael Dembele
Justin Dembro
Claire Desmarais
Joao Lucas DeSouza
Luis Diaz
Makayla Diaz
Mallory Diaz
Alitcha Diaz Velez

Shannon Dignero
Godswill Dinyeah
Michelle Doan
Kyewan Wilkerson Docarmo
Joycel Dominguez
Tyler Draleaus
Garoudy Duclair
Dakota Duffy
Mallory Dupuis

Freshmen: Tip #2022.. Surviving Freshman Year

Nicole Eiroa
Abigail Ellis
Peter Epro
Jack Erickson
Nomar Escobales
Gabriella Fava
Katrina Fava
David Feliciano Cedeno
Autumn Femino-McNamara

Emily Fernandez-Strel
Qianna Ferrarini
Mickael Ferreira
Jonathan Figueroa
Jack Fish
Kyle Fisher
Jonathan Fitzsimmons
Joseph Fitzsimmons
Justina Flagg

Joshua Flinkstrom
Mia Forsberg
Nicholas Fournier
Brandon Franklin
Owen Frost
Lewis Gabe
Concalves Rocha Lago Gabriel
Franshalys Galan Ventura
Dylan Gallant

Lucas Gallo
Daniela Garcia
Nicolas Garcia
Vanessa Garcia
Isabella Gasbarro
Leticia Godinho
Gabriel Goncalves Rocha Lago
Mikkayla Gonzalez
Trevor Gorman

Samuel Gouveia
Ozier Graham
Anthony Grasso
Florencia Guerra Chamorro
Alexis Guillemette
Genevieve Hachey
Brendon Hackenbracht
Emily Harper
Matthew Healy

Caitlin Her
Iliana Hernandez
Michael Hernandez
Omar Hernandez
Alan Hernandez Castro
Kimberlyn Hernandez Santana
Ana Herrera
Gladys Herrera Ocasio
Sophia Houle

Beatriz Igreja Nery
Lucas Isas
Nicole Jeffrey
William Jensen
Lucas Joffrion
Tchery Joseph
Kayleigh Joyce
James Julian III
David Keefe

Max Keenan
Laguerre Kensly
Jenny Kim
Kevin King
Cade Kochanski
Cayla Koduah
Abigail Kunce
Rachelle Kwofie
Samantha Ladner

Hannah LaDue
Akira Landine
Phylissa Landine
Luke Langhill
Julia Lanza
Tamara Lappop Pereira
Brady LaRoche
Isabell Lassell
Olivia Latino

Freshmen: Tip #2022.. Surviving Freshman Year

Sofia Lattanzio
Luis Laureiro
Steven LaVanway
Aysia LeBlanc
Joseph LeBlanc
Patrick LeBlanc
Jessica Lee
Hannah Leger
Bruno Leite

Mikayla Lemanski
Nathan Lemanski
Josh Leon
Sean Leonard
Paige Levesque
Rylee Levine
Celia Lohmann
Kingsley Loiseau
Elijah Lopez

Daisy Lopez-Lopez
Keng Lor
Matthew MacAllister
Connor MacFarlane
Bruno Madeira
Mia Mahoney
Kali Maillet
Asian Manivong
Hutson Manivong

Damian Marazzo
Anjelica Marino
Kiara Marrero
Jacob Marro
Damian Martinez
Nico Martinez
Johana Martins
Jacob Martyn Seidl
Tinashe Marume

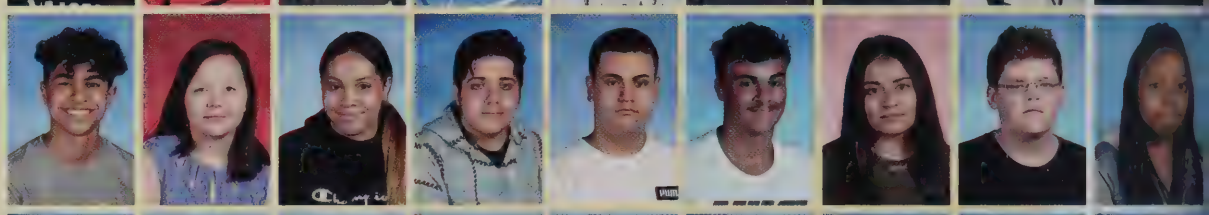

Katherine Mateo
Dayna Matheson
Jennifer Mazarregos Cifuentes
Amanda Mazzaferro
Dante Mazzaferro
Olivia McClurken
Ava McDonald
Brady McFadden
Jose Medina

Britney Melanson
Colby Melanson
Nathan Melanson
Cindy Mensah
Nakeishla Mercado
Connor Mickey
Alex Miller
Kimberly Mills
Neymarr Mitchell

Tucker Mitton
Nina Moison
Dara Mojica
Jeilianys Molina
Dominic Montoya
Margaret Moran
Richard Morcelo
Bradyn Morey
Eric Morin

Shayla Moss
Yingkong Moua
Adam Mullaney
Patrick Mullaney
Alexandra Mulone
Asaph Munywe
Jayden Muturi
Zion Myles
Michelle Narankevicius

Estefano Nario
Hannah Nash
Callie Nelson
Anthony Nevarez
Ariana Newton
Eva Nguyen
Henry Nguyen
Jack Nguyen
Aisha Nieves

Freshmen: Tip #2022.. Surviving Freshman Year

Rebecca Nogueira
Christian Nunez Bravo
Ernest Nyarko
Tyla O'Connor
Bridget O'Malley
Karlfreda Ofori-Atta
Meghan Ogonowski
Bruno Oliveira Madeira
Brianna Omosa

Joseph Owen
Destiny Pacheco
Anthony Page
Anthony Palmariello
Caroline Paquette
Daniel Parker
Kelvin Pascual Vasquez
Ian Patella
Zachary Patten-Freeman

Isaac Pena Dicent
Jevic Perez
Karina Perez
Saul Perez Hernandez
Karla Perez Mina
Olivia Perla
Timothy Peznola
Christina Phongsamouth
Seleena Phongsamouth

Chloey Picard
Keegan Pickard
Brandy Pierre
Leeane Pinero Rivera
Yanelly Pion
Yashira Pion
Yoleidy Pion
Elias Povez
Kayli Preville

Makenna Priest
Emily Pryer
Camila Puente Cabrera
Wanderlin Pujols
Edgar Quiles
Jayson Quinn
Jaylan Quinones
Kaden Rajaniemi
George Ralston

Jonathan Ramirez
Brittany Ramos
Joseph Ramos
Julieth Ramos
Loida Ramos
Jesus Ramos Cains
Stephanie Ramos Lopez
Alexis Reid
Isabel Reilly

Roberto Reyes
Arianaliz Reynoso
Dylan Richard
Vincent Richards
Cyrus Rivera
Hector Rivera
Paola Rivera-Sepulveda
Sage Roberge
Caleb Roberts

David Rodriguez
Yanina Rodriguez
Kyle Rodriguez-Gonzalez
Norman Roger
Alexis Rojas Lemus
Janisia Roman
Alejandro Rosado
Alexsia Rosado
Steff Rosemond

Chasity Ruiz
Gina Russo
Ashley Saint Louis
Elizabeth Sallese
Daniella Sanson Copatti
Layla Santana
Christian Santiago
Anthony Santos
Erick Santos

Freshmen: Tip #2022 Surviving Freshman Year

Maisha Santos
Owen Santos
Rona Sarfo
Bryce Schrawder
Narika Senior
Aashir Shafiq
Madeline Siciliano
Emma Smith
Chloe Song

Caitlyn Sonn
Kathleen Soroka
Mildred Soto Sapon
Dylan Soulliere
Nicholas Sousa
Rebecca Souza
Kassandra Spinelli
Samantha Stanley
Abigail Stone

Geanni Storm
Justin Swaine
Nora Swaine
Emily Sweeney
Milagros Tamara Giraldo
Tanisha Tanis
Lindsey Tata
Nahkira Taylor
Dalizah Thao

Dylan Thompson
Troy Thompson
Kiara Tilghman
Kaylee Tobin
Jacob Tocci
Isaiah Torres
Chloe Tresaloni
Emmanuel Tuffour
Drisilla Twumasi

Male Unknown
Michelle Valencia-Cardona
Leilany Vallejo
Victoria Vargo
Nirechka Vasquez
Bryan Vazquez Ramos
Branlee Velazquez
Ethan Vettese
Isabelle Vignola

Kevin Viola
Cameron Vitone
Tyler Vitone
Jacob Walls
Anna Warry
Laylah Washington
Alex-Joshua Watari
Eva West
Rilye West Tokarz

Robert Wheeler
Sean Whitney
Alexander Williams
Delia Wood
Rylie Woodward
Samantha Wozniak
Kellyn Wright
Alizabeth Yang
Jai Yang

Linda Yeboah
Laura Young
Emily Youtt
Olivia Zedalis
Rocco Zimei

Faculty & Staff: Declassified Members

Mr. Steven Dubzinski
LHS Principal

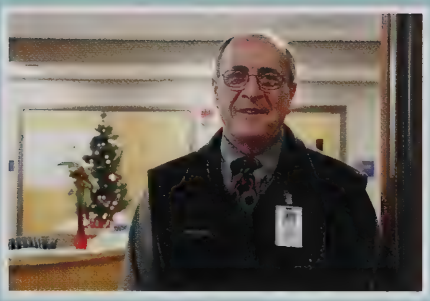

Mr. David Fiandaca
CTEi Principal/Director

Mr. David Bachant
LHS Vice Principal

Ms. Michelle Olivari
LHS Vice Principal

Mr. Daniel Bachant
CTEi Vice Principal

Larissa Abreu
Allen Abusanera
Carol Alzapiedi
Jennifer Anderson
Deborah Andries
Sharon Antocci
John Antonetti
Tyrone Arce
Mare Arnell

Ashley Arpano
Barry B. Hudson
Daniel Bachant
David Bachant
Samantha Bachant
Paul Bagley
Lisa Bailey
Mark Baker
Joseph Balboni

Richard Barnaby
Eli Barrieau
Jennifer Bassett
Lee Beaulac
Cathleen Bentoncene
Ellen Bernard
Cathleen Bertoncini
Matthew Biggs
Bridgette Billingham

Mary Bilotta
Pam Bishop
Courtney Blais
Elizabeth Blanchflower
Sally Bowers
David Boyd
Daniel Brew
Joesph Brideau
Catherine Brow

Faculty & Staff

Janelle Brunetti
Kerry Bryan
Leah Burns
Katherin Caballero
Diane Cameron
Alecia Campbell
Carol Cantatore
Heidi Caouette
Michael Carey

Pauline Carielli
Patricia Carlson
Pauline Carulli
Marine Castro
Irene Cebula
Kathleen Chartrand
Carolyn Chirco
Arthur Chisholm
Laureen Cipolla

Tyler Collette
Sabrina Collins
Samantha Comeau
Paula Consallo
Jill Conti
James Cormier
Caryn Cosentino
Laura L. Courtney

Christy Crawley
Jesus Cruz
Sandy Cucchiara
Gretchen Cunha
Nila D'aniello
Patti Davenport
Pauline David
Barbara Davis
Colin Davis

Kimberly Dawson
Megan Deinnocentis
Nicole Denis
Cathy Dickinson
Peter Diffoncesco
Neil Difrancesca
Donna Dimarzio
Cristina Divito

Deborah L. Dollar
Hanaa Doua
Michelle Dowling
Steve Dubzinski
Shari Duffy
Sherry Dunn
Pamela Emma
Russell Esau
Christopher Esposito

Russell Espu
Dan Evans
Mary Fahey-Fields
Keith Farnsworth
David Fiandaca
Patricia Florio
Joann Foley
Patrick Foley
Laurie Ford

Andrea Fragale
Claire Francis
Glenn Fratto
James Freel
Sarah Friberg
Katina Garcia
Catherine Gaudet
Julie Giannunzio
Deborah Grady

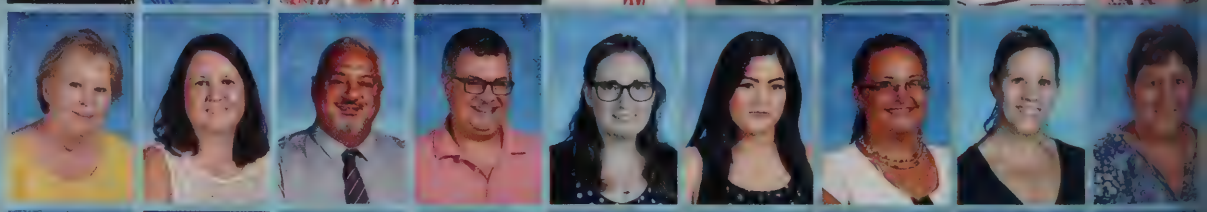

Connie Gramit
William Graves
Andrea Grimes
Kevin Grutchfield
Janet Guzman
Liana Guzman
June Habib
Kevin Hadmack
Leonard Haley

Declassified Members

Kim Hansen
Tracey Hartman
Rebecca Hasson
Scott Hebert
Tina Hitchcock
Kathleen Holmes, Ph.D.
Michael Horne
Deb Hudson

Elijah Hughes
Michael Hume
Leila Jachimczyk
Katherine Jones
Benjamin Joseph
Bonnie Keckler
James Kelly
Yvonne Kelly
Michelle Kennedy-Stone

Fady Khouzami
Jennifer Kimball
Francis Klonsky
Renee Kostka
Robin Kowesky
Kevin Kulesza
Christopher Kyne
Aicha Labzae
Donna Lafayette

Susan Lahtinen-Phelps
Lesley Lajoie
Scott Lanciani
Sandra Lavery
Debbie Lebranc
Robert Lee
See Lee
David Leominster
Patrick Leonard

Melony Letarte
Laurie Leuerone
Todd Lindberg
Jean Lohier
David Lolli
Blanch Lower
Hiyam Makarios
Steven Mammone
Rajyalakshmi Mandepudi

Melinda Marcello
Diana Marchand
Andrea Mastroianni
Danielle Matheson
Kevin P. Maynard
Mary Elizabth Maynard
Colby Mazzaferro
Danielle McAuliffe
Jeff McAustin

Steven McCaughey
John McGuirk
Chris McNamara
James McNamara
Steve McNamara
Robert Mercier
Christopher Mills
Danielle Montaruli

John Mooney
Amos Muma
Jenny Mundie
Elliot Nadean
Karen Nazor
Robert Needham
Laurie Nelson
Tricia Nicholson
Karol Nina-Rodriguez

Thomas Noviello
Michelle Olivari
Anne Ollila
Jeanne Orduay
Ed Ordway
Beth Ortega
Jim Oxford
David Palazzi
Michelle Palladino

Faculty & Staff

Allison Paquette
Scott Perceval
Tracy Perkins
Susan Petralia
Shabana Phillips
Shaunti Phillips
Marianne Pickering
Arthur Pierce
Tina Pilgrim

Jeffery Pintabona
Sarah Piragis
Eric Plickert
Linda Powers
Omayra Preville
Roberta Radock
Maritza Rameau
Chladaleie Ramos
Thara Rangaraj

Michael Rannikko
Todd Rathier
Erica Redner-Danzig
James Reilly
Emily Ribble
Sante Riggieri
Pauline Roberal
Daryl Robichaud
Cynthia Robinson

William Rodriguez
Linnea Romhanyi
Siavash Roohanifar
Charles Rooney
John Rooney
Roman Ruzbasan
Shelly Saben
Denise Santana
Ben Santiago

Maiam Sayer
Jim Schrmack
Anthony Sciabarrasi
Alex Scipione
Andrew Sharos
Carlos Silva
Timothy Smith
Doug Sochovka
Jeffrey Soilliere

Lynanne Spylios
Natalie Stassen
Marie Stathas
Gregory Stephanos
Michael Still
David Sweeney
Jasmine Tatel
Jill Thissen
Dorothy Thompson

Sandi Trippi-Leroux
Collen Tucker
Don Tucker
Laura Vandorn
Sandra Vorse
Deborah Wegener
Jasmine Tatel
Jill Thissen
Dorothy Thompson

Gina Wironen
De Wisuri
Trish Woodliff
Kellie Woodward
Masten Woodward
Di Wu

TIP #1-0

BLEED BLUE - HOOAH!

LHS SPORTS

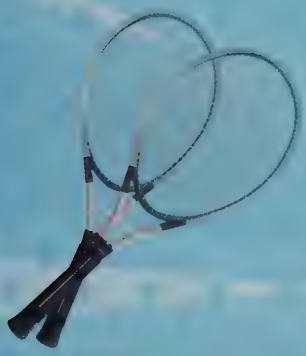

CROSS COUNTRY

Boys Captains:
Jaydon Kinuthia & Hunter Jordan

The Leominster Boys Cross Country team finished the season with a league record of 0-4 and an overall record of 2-4. The team placed 5th at the Midland Wachusett League Championship as well as finishing the season in 10th at the Central Divisional Cross Country Championships.

The team was led this season by senior standout Jaydon Kinuthia, who was awarded the team Most Valuable runner award this season. Jaydon's dedication and hard work throughout the past 3 years stood out this season as he was seconds away from qualifying for the All-State Meet. Also running strong this season for the Blue Devils were juniors Mitchell Jordan and Richard Budd. Freshman Matthew Healy and sophomore Nawfal Labzce helped round out the top 5 to lead the Blue Devils this season. Seniors Rory Young, Jacob Soulliere, and Hunter Jordan also ran well for the Devils. The coaches' Award was given to senior Hunter Jordan for his hard work and dedication throughout the season. Our most improved award was given to Nawfal Labze and Colby Spear for the improvements they have made over the past 2 seasons.

CROSS COUNTRY

OMG!

WHAT!

VARSITY FOOTBALL

Adam Couch

Gabe Elias

Zachary DelGiudice

Zachary Khallady

Connor Marchand

Pictured above are the captains Zachary Khallady, Connor Marchand, Adam Couch, Gabe Elias, and Zachary DelGiudice.

VARSITY FOOTBALL

COOL!

OMG!

POW!

BOYS VARSITY SOCCER

WOW!

Jarrod Fornier

Max Shepard

Jeffrey Epro

Cicero Appiah

Wilson Tahual-Garcia

Higor Ramos De Lima Chanes

Cesar Sanchez

SMILE!

John Liddy

GIRLS VARSITY SOCCER

Top from left to right: Liz Larson, Claire Desmarais, Aiyana Lopez, Aleyna Duval, Colby Lane, Sorcha O'Malley, Brittney Testa, Isabell Hunter, Leticia Godinho, Lucretia Acosta Larrama, Coach Gabor Romhanyi. Bottom from left to right: Mia Losey, Lauren Caponi, Violet Reynolds, Christine Testa, Laura Young, Gianna Salvi, Olivia Gallo, Faith Benincasa, Autumn McNamara

Isabell Hunter

Brittany Testa

Christine Testa

Lucretia Acosta

Colby Lane

Violet Reynolds

VARSITY CHEERING

Varsity Cheer Senior Captains (Left to Right): Lexis Bonilla, Sujeiri Casado, Laura Campos, Alyah Bones

VARSITY CHEERING

OMG!

SMILE!

GIRLS VARSITY VOLLEYBALL

The Lady Blue Devils Volleyball team had a great season. Varsity Captains Faith Akoachere, Destina Vivo Amore and Julia Aguiar along with seniors Hailey McGinnes and Louryane Pinto Encercion lead the team to a 8-8 regular season and qualified for the State tournament for the first time since 2013.
Gabriel Guzman and Destina Vivo Amore where selected to the Mid Watch All Star Team as well as Honorable Mention for the Worcester Telegram All Star Team.

- Coach Antonetti

GIRLS VARSITY VOLLEYBALL

GOLF

SWIMMING

BOYS ICE HOCKEY

GIRLS ICE HOCKEY

BOYS VARSITY BASKETBALL

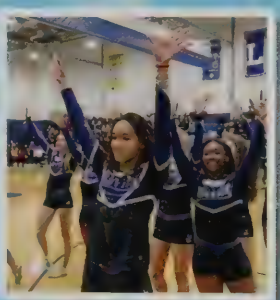

GIRLS VARSITY BASKETBALL

INDOOR TRACK

INDOOR TRACK

WHAT!

ZAP

WRESTLING

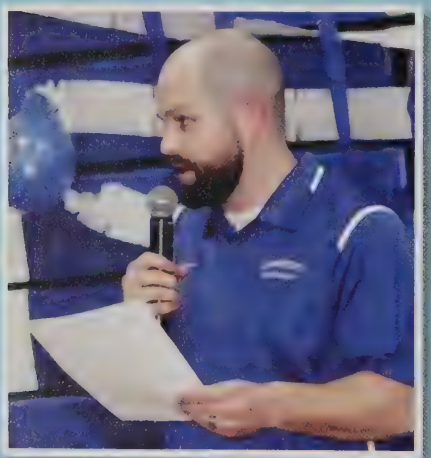

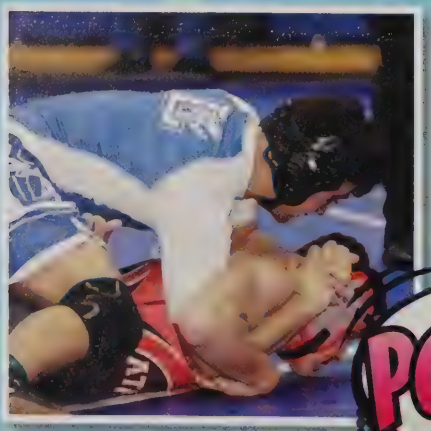

WRESTLING

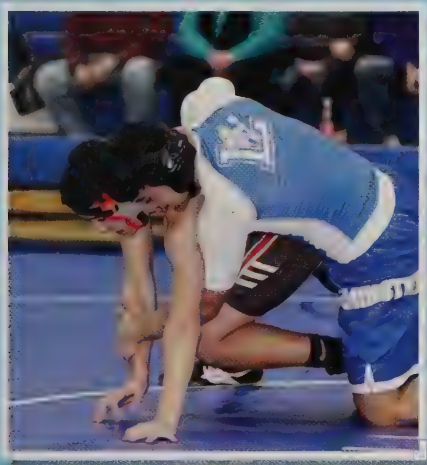

Sara and Hanna Ziegerhofer

Sara & Hanna,
Congratulations on your High School graduation. Follow your dreams and reach for the stars, they will always lead you in the right direction. You will go far.
We are so proud of you and your accomplishments so far. Now on to the next chapter in life: college which I know you will excel in. We love you so much!!

Mom and Hunter

JOCELYNN SEATON

Congrats! We've always believed in you. Your tenacity and work ethic have always made us so proud! We are blessed to have such a beautiful, smart, and strong daughter!
You're going places in your life, and we can't wait to see where all your dreams will take you! We love you!
- Mom and Dad
"The ship is safest when it is in port, but that is not what ships were built for." Paulo Coelho

Jarrod M. Fournier

Captain of Boys Varsity Soccer, Captain of Indoor Varsity Track, Triple Varsity Athlete all 4 years. Now, Division I Soccer for Central Connecticut State University. You set a goal, worked hard, and made it happen.

Cynthia Rose Albert

Cynthia, I am so very proud of you! Never stop believing in yourself and Never let anything or anyone hold you back! Love you angel face, Momma

Melissa Paquette

Congratulations!
There is nothing you can't achieve and the best is yet to come.
Love,
mom and dad

LJ VanMolle

Behind you,
all your memories.
Before you,
all your dreams.
Around you,
all who love you.
Within you,
all you need.
Love you, Mom & Bobby

HAPPY JACK'S

AN ATTITUDE WRAPPED IN A FIESTA

FULL CATERING &
CUSTOM MENUS AVAILABLE.

Visit happyjacksrestaurant.com or call 978.466.3433

All the flavors of the Southwest
& the Spices of the Gulf Coast
Served with an Island Attitude.

WWW.HAPPYJACKSRESTAURANT.COM

Dr. Todd K.

Rowe

Orthodontist • PC

Todd K. Rowe, D.M.D., M.S

11 Park Street
Leominster, MA 01453

phone: 978-537-6100
info@drtoddrowe.com

Hanks Engraving

~ Est. 2002~

"Take Our Quality For Granite"

Custom Granite Engraving

- Custom Signs
- Mailbox Posts
- Stone & Boulder "Tattooing"
- Specialized Engraving Services Available
- Custom Fundraising

Ed Hanks - 978-728-9877
Owner

Periscope Pools, Inc.

- Sales
- Service
- Supplies
- Installation

Totally Hayward

BBB

Trevi

GARY
978.549.0682 Service
978.537.3638 Main
978.537.3649 Fax

279 LANCASTER STREET (RT. 117) • LEOMINSTER, MA 01453
www.periscopepools.com

Advanced Chiropractic

Orchard Hills Athletic Club
100 Duval Road
Lancaster, MA 01523

Prescott J White DC
558 Electric Avenue
Fitchburg MA, 01420

Phone: 978-343-9592
Fax: 866-716-6986
imapjw@gmail.com
www.FitchburgChiro.com

RELIANT DENTAL GROUP

Thiago Soares
Operations Manager
M 508-250-6936
O 617-221-8000

Reliant Dental Group West Roxbury
1996 Centre St, Suite 201
West Roxbury, MA 02132
tsoares@reliantdentalgroup.com
www.reliantdentalgroup.com

@reliantdentalgroup

Scott Penniman

PENWAY
Sales-Service

New & Used Snow & Ice Equipment
Dynamic Scales · Cassese · Rubber

978-230-1988

SHAKE-N-DOG

HOT DOG & SHAKE COMPANY

MONUMENT SQUARE
COMMUNITY MUSIC SCHOOL

EST. 2012

MUSIC LESSONS FOR ALL AGES AND INSTRUMENTS

22 Main Street
Leominster, MA 01453

(978) 751-5749
monumentsquaremusic@gmail.com

Shakes

Small: $3.70 Medium: $4.25 Large: $4.75 Freak Shakes: $9.00

Vanilla Milkshake
Chocolate Milkshake
Strawberry Milkshake
Banana Milkshake
Salted Caramel Milkshake
Mounds Bar Milkshake -
Cherry Vanilla Milkshake
Peanut Butter Milkshake
Mint Oreo Milkshake
Chocolate Peanut Butter
Chocolate-Covered Strawberry Milkshake -
Chocolate Marshmallow Milkshake
Oreo Milkshake

****WE CAN NOT DELIVER FREAK SHAKES****

Floats

Prices subject to change

WE DELIVER!!!

SHAKE N-DOG
HOT DOG & SHAKE COMPANY

655 North Main Street.

ZAR FINISH

Kitchen Cabinet
Refinishing

-Sprayed Finishes
-Tubs & Showers
-Furniture Refinishing
-General Painting
Interior/Exterior

Andrew J Balthazar
240 Barber Ave.
Worcester MA 01606

(508) 450-3209
ZarFinish@hotmail.com

INSURED FREE ESTIMATES

SIGNATURES

SIGNATURES

SIGNATURES

Jostens

WORLD BEAT

2018-2019

THIS YEAR'S TOP HEADLINES IN SPORTS, TECHNOLOGY, MUSIC, MOVIES AND POP TRENDS

WEATHER TO REMEMBER

This year's weather was nothing short of extreme as major earthquakes and Kilauea volcano eruptions shake Hawaii, colossal hurricanes Florence and Michael hit the Southeastern coast and massive wildfires span over 1.9 million acres in the West.

ROYAL MILESTONES

Following their marriage in May 2018, the Duke and Duchess of Sussex (Prince Harry and Ms. Meghan Markle) announce that the Duchess of Sussex is expecting their first child in Spring 2019.

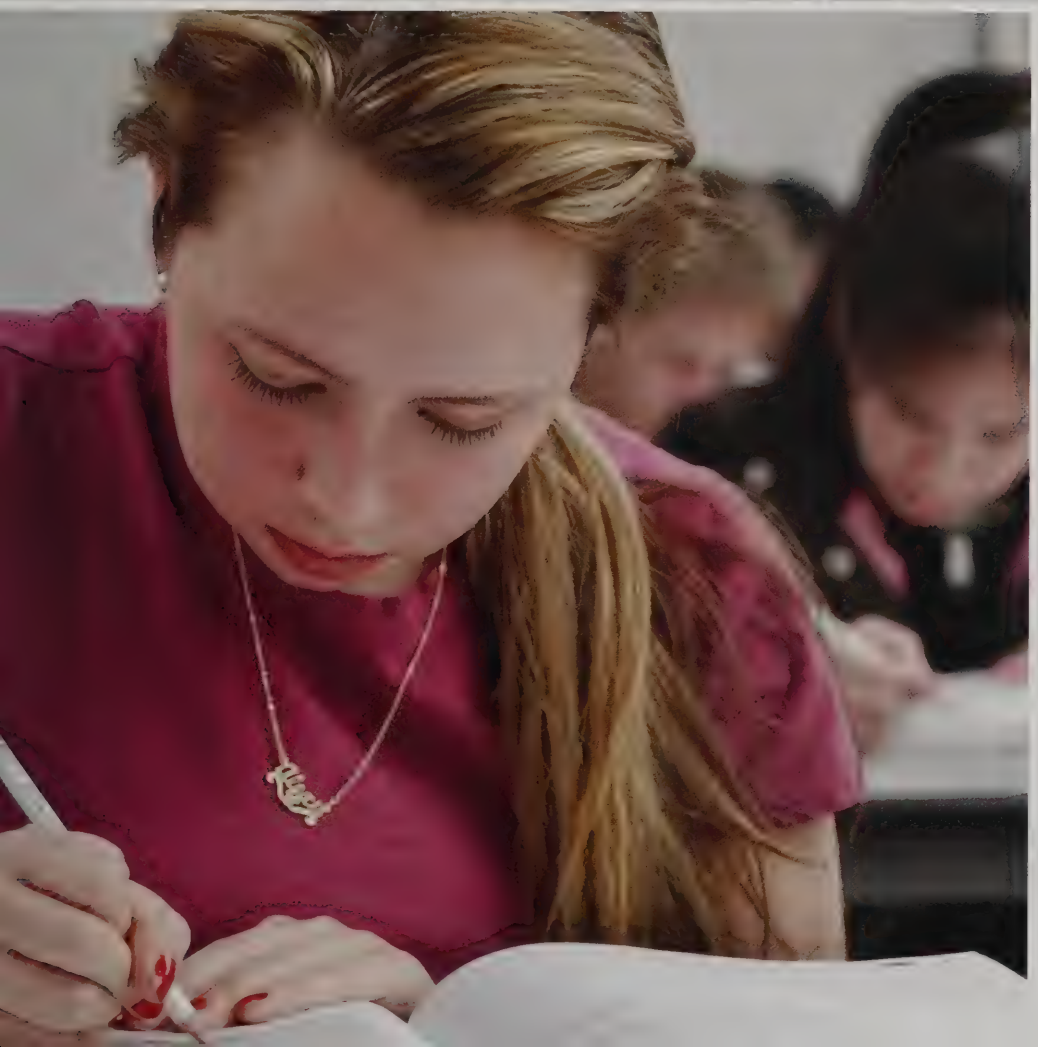

SOCIAL CLIMBER

A small female raccoon, nicknamed the "MPR Raccoon" by the first news outlet to report on the story (Minnesota Public Radio), scales all 25 stories of the UBS Plaza building in downtown St. Paul, MN. The #mprraccoon becomes an instant internet celebrity with photos from viewers tracking the raccoon's journey posted all over social media. The daredevil raccoon is safely captured and released.

END OF ESSAYS

All 8 U.S. Ivy League colleges and universities drop their ACT/SAT essay requirements in an effort to break down barriers in the application process for low-income students. There are now just 21 schools that still require the essay portion of the ACT or SAT.

SAY GOODBYE TO PLASTIC STRAWS

Starbucks, the largest coffee chain in the world, will eliminate plastic straws globally by 2020. Straws will be replaced by recyclable strawless lids and alternative-material straw options, eliminating over 1 billion plastic straws per year from Starbucks stores alone.

SHOWCASED ART SHRED

England-based artist Banksy's painting titled *Girl with Balloon* shreds itself after $1.4 million sale at the Sotheby art gallery auction in London on October 13th, 2018. A shredding mechanism housed inside the artwork frame activates after the sale, stunning onlookers. The highest bidder still proceeds with the purchase of the artwork, now titled *Love is in the Bin*.

↑ BYE-BYE BEETLE

Volkswagen will stop global production of their iconic Beetle car in July 2019. "The Bug," with its instantly recognizable body shape, is a symbol of the 1960s counterculture movement and is featured in numerous movies and artworks worldwide.

↓ LATEST LAUNCH

NASA names 9 astronauts who will fly the first crewed launch to the International Space Station from U.S. soil since the shuttle program ended in 2011. Astronauts will be aboard Boeing's CST-100 Starliner and SpaceX's Crew Dragon for test flights at the end of 2018 to early spring of 2019, with missions beginning in summer 2019.

A WHOLE NEW WATER WORLD

The world's first virtual reality water slide, The Space Glider, opens at Galaxy Erding water park in South Germany. The 35-second, 520-foot water ride has each rider wear a water-friendly headset to experience virtual roller coaster rides in environments such as space, sky or snow.

RECORD BREAKING BROOKS

Brooks Koepka takes home the trophy and sets a PGA Championship record with his 72-hole total of 264 at the 100th PGA Championship held at Bellerive Country Club in Town and Country, Michigan.

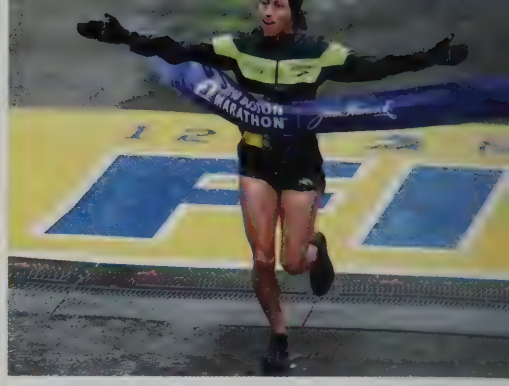

↑ FAST TRACK TO FIRST

Desiree "Desi" Linden becomes the first American woman in 33 years to win the Boston Marathon.

↓ RECORD SETTING SUPERBOWL

The New England Patriots achieve a sixth Super Bowl title, defeating the Los Angeles Rams 13-3 in the lowest-scoring Super Bowl on record. This is the Patriots' eleventh Super Bowl appearance, with quarterback Tom Brady breaking several records including most Super Bowls played (9) and most Super Bowls won (6).

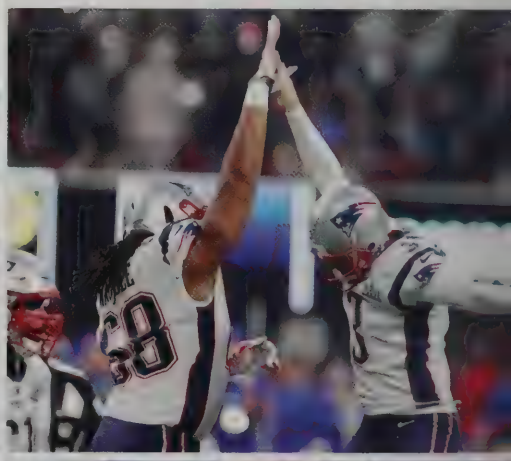

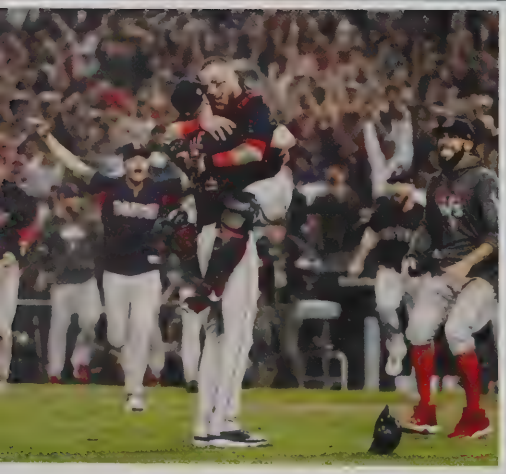

↑ WORLD SERIES

The Boston Red Sox defeat the LA Dodgers 5-1 in game 5 to become the 2018 World Series Champions.

↑ ALL-AROUND ATHLETE

Gymnast Simone Biles wins her fifth all-around title at the U.S. Gymnastics Championships in August 2018. She is the first woman to win five all-around U.S. National championships, claiming every title from 2013-16.

↑ MATCH MADNESS

Naomi Osaka, 20, defeats Serena Williams, 36, in her first Grand Slam title. Serena is also fined by the referee for receiving coaching during the match as well as for arguing about the referee call.

WORLD CUP WIN

France defeats Croatia 4-2 in the final match of the 2018 FIFA World Cup. This is France's second World Cup title, won exactly 20 years after their first victory in 1998.

FAN FAVORITES

2018 ESPY BEST FEMALE ATHLETE
Snowboarder Chloe Kim, gold medalist in the 2018 Olympic Winter Games.

2018 ESPY BEST MALE ATHLETE
Alex Ovechkin of the Washington Capitals, 2018 Stanley Cup Champions.

TIGER TRIUMPH
The Clemson Tigers defeat the #1 ranked Alabama Crimson Tide 44-16 in the NCAA College Football Championships.

UNITED IN VICTORY
Atlanta United defeats the Portland Timbers 2-0 in the 2018 MLS Cup.

AWESOME APPLE

Apple® is the first publicly-traded company to be valued at $1 trillion. The latest Apple iPhone® debuts include the iPhone Xr, Xs and the Xs Max, which are the most expensive models yet.

TRANSPORTATION INNOVATION

Major cities introduce highly successful motorized scooters that bring competition to existing ride-sharing transportation methods such as Lyft and Uber.

PLASTIC PROJECT

A massive net deploys in the Pacific Ocean to gather plastic in an Ocean Cleanup effort. The creators of the project estimate the system can remove 90 percent of the plastic in its designated area by 2040.

SPEED IN SPACE

Retired Jamaican sprinter Usain Bolt tests his speed in a simulated zero-gravity airplane, defeating two astronauts in a space race.

HAPPY BIRTHDAY GOOGLE

The search engine Google celebrates 20 years with a doodle recreation of the first Google office (in collaborator Susan Wojcicki's Menlo Park garage), popular search topics from the past and other various commemorations.

DRAMATIC DISCOVERIES

Scientists James Allison and Tasuku Honjo receive the Nobel Prize for Physiology or Medicine, recognizing their advancements in harnessing and manipulating the immune system to fight cancer.

MARVEL COMICS VISIONARY

Stan Lee, the Marvel Comics leader who helped create a new era of superhero storytelling, passes away at age 95. Lee influenced the creation of humanized superheros with their own unique personalities. Spider-Man, X-Men, the Avengers, The Fantastic Four and Black Panther are just some of the many leading hero characters he brought to life.

FILM FANATICS REJOICE

The dreams of film buffs come true with the rapid rise of movie ticket subscription services like Movie Pass, Sinemia and Stubs A-List from AMC.

HEROES OF THE BIG SCREEN

Spider-Man: Into the Spider-Verse

Ralph Breaks the Internet

Incredibles 2

BIG BANG ENDS

The 12th season will be the last for the sitcom *Big Bang Theory*. The last episode of the series airs May 2019.

TOP RADIO SONG OF 2018:

"Perfect" by Ed Sheeran

↑ QUEEN OF SOUL

Aretha Franklin, known worldwide as the "Queen of Soul," dies at age 76 from pancreatic cancer. Artists such as Ariana Grande, Jennifer Hudson and Chaka Khan perform tributes during her eight-hour funeral service.

→ RICH OPENING

Romantic comedy *Crazy Rich Asians* is the first major U.S. studio release with an all-Asian cast since 1993's *The Joy Luck Club*. Opening U.S. weekend box office totals reach $26.5 million, marking the best debut for a U.S. romantic comedy since *Trainwreck* in 2015.

COUNTRY CROSSOVER

Country singer Maren Morris has a successful 2018 with her song collaboration with Zedd and Grey, "The Middle," helps earn her first Top 10 hit on the Billboard Hot 100. Morris also receives five Grammy nominations, three alone for "The Middle" including Song of the Year, Record of the Year, and Best Pop Duo/ Group Performance.

NEW RULES NUMBER 1

Dua Lipa has a record breaking year with her No. 1 hit "New Rules." The track hits one billion views on YouTube and on the Billboard Pop Songs chart. Dua Lipa wins 5 BRIT awards and breaks the record for most BRIT award nominations. "New Rules" is also Warner Brothers' first No. 1 pop song by a female artist since Madonna's "Take a Bow" 23 years ago.

AWARD WINNING LEGEND

John Legend wins an Emmy for Best Variety Special, becoming one of the youngest EGOT winners in history. EGOT stands for the four largest awards in the entertainment industry: Emmy, Grammy, Oscar and Tony. Legend is also the first African American man to achieve the EGOT title.

TEEN CHOICE AWARDS

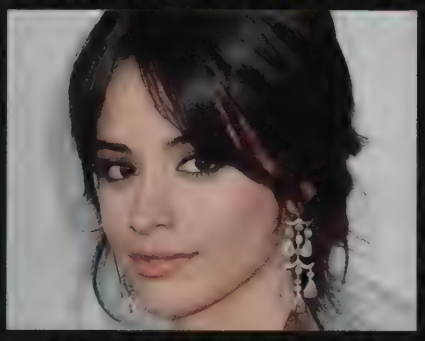

TEEN CHOICE FEMALE ARTIST

Former Fifth Harmony member Camila Cabello, won Choice Song by a Female Artist, for "Havana."

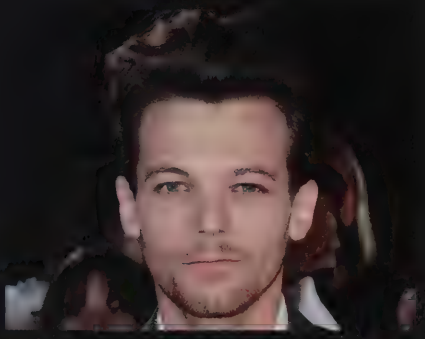

TEEN CHOICE MALE ARTIST

Former One Direction member and solo artist Louis Tomlinson.

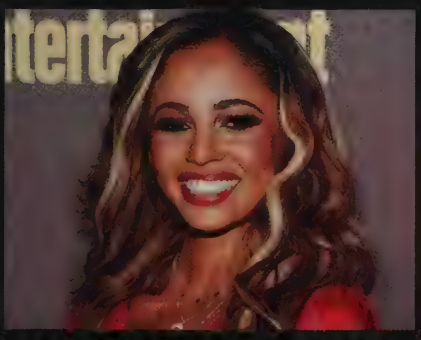

TEEN CHOICE BREAKOUT TV STAR

Vanessa Morgan for her role in the teen drama television series *Riverdale*.

TEEN CHOICE BREAKOUT TV SHOW

The Netflix teen comedy series *On My Block*.

BIGGEST BREAKOUT

Letitia Wright becomes one of the biggest breakout stars of 2018 through her role as Shuri in Marvel's *Black Panther*. Wright is also nominated for a supporting actress Emmy for her performance in the *Black Mirror* Netflix series episode, "Black Museum."

↑ HARVARD GRAD HIT

Brynn Elliott, a Harvard graduate who wants to share her experiences and studies through pop music, releases her first extended play record. Her song, "Might Not Like Me" becomes an instant radio hit.

↑ LEADING LAUV

Lauv spends 10 weeks at No. 1 on the Billboard Emerging Artists chart. His song, "I Like Me Better" holds the longest run in history to reach the Top 10 on Billboard's Pop Songs radio airplay chart at 35 weeks.

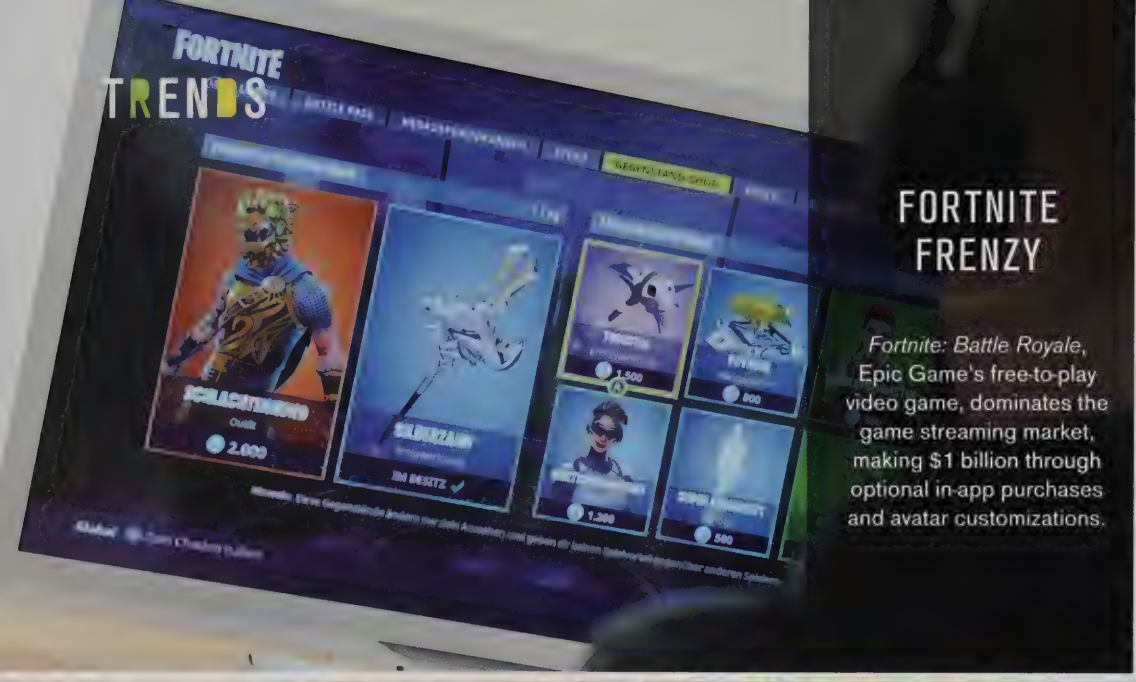

FORTNITE FRENZY

Fortnite: Battle Royale, Epic Game's free-to-play video game, dominates the game streaming market, making $1 billion through optional in-app purchases and avatar customizations.

COOKIE CRAVINGS

Unique Oreo cookie flavors continue to debut and fly off of store shelves. New flavors such as chocolate peanut butter pie, strawberry shortcake, pistachio, carrot cake and extra stuffed filling are just a few of the new fun flavors.

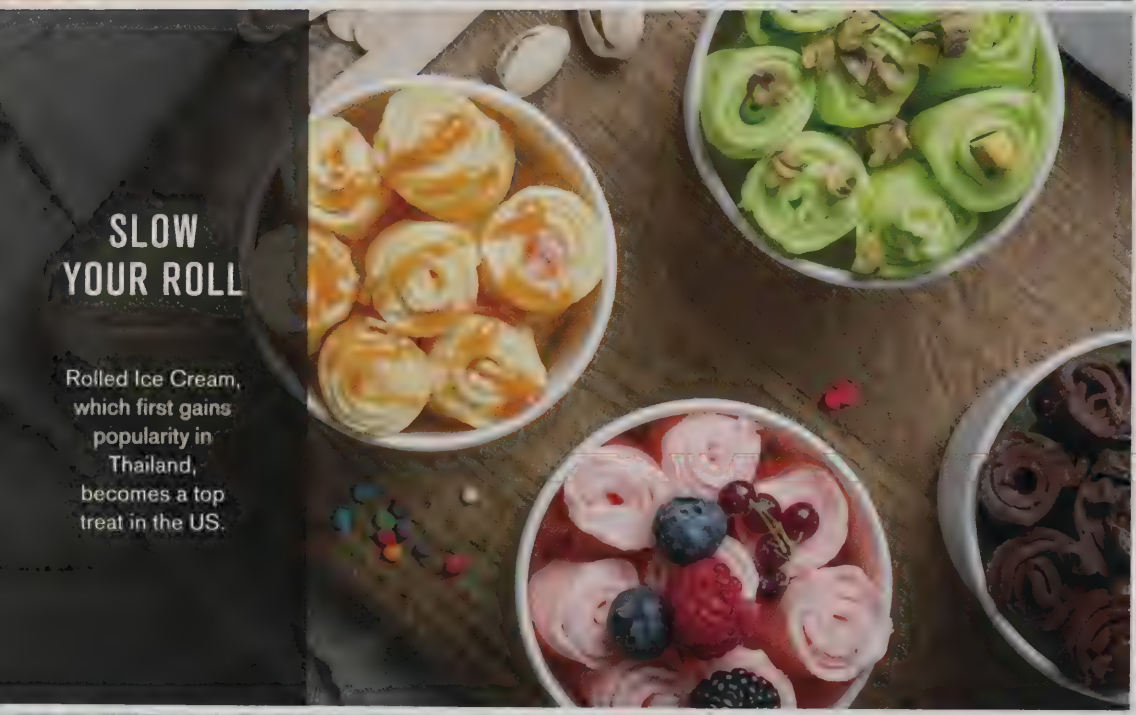

SLOW YOUR ROLL

Rolled Ice Cream, which first gains popularity in Thailand, becomes a top treat in the US.

FLOSSING IS COOL

Move over Dabbing, the Floss is the new popular dance move! Flossing gains fame with performances by The Backpack Kid on *Saturday Night Live* and in Katy Perry's *Swish Swish* music video.

ROCKIN RETRO

Retro is in and the 90s are back! Classic sneakers, plaid flannels and concert tees are seen trending as so cool for school.

Photo credits: Alex Wroblewski, Bloomberg via Getty Images; Paul Elias/Post Phoenix via AP Images; Evan Frost; Minnesota Public Radio via AP Images; John Nordell, The Christian Science Monitor via Getty Images; Joe Raedle/Getty Images; Ben Stansall/AFP/Getty Images; Courtesy Theme Park Insider; Ben Hodges/NBAE via Getty Images; NASA via AP Images; Trevor Collens/AP Images; Brynn Anderson/AP Images; Charles Krupa/AP Images; Kevin C. Cox/Getty Images; Joe C. Hong/AP Images; © Amy Sancetta via ZUMA Wire; Fox Sports Media via AP Images; Adam Hunger/AP Images; James Gannon/AP Images; Chris Ulmer/Chicago via AP Images; Nick Wass/AP Images; John Bazemore/AP Images; Todd Kirkland/AP Images; Noah Berger/AFP/Getty Images; Spencer Platt/Getty Images; Jeff Gritz/AP Images; Barbara Muckerly/Pulse Galleries/Gina/AP Images; Mike Knowles/AMTN via AP Images; Bloomberg via Getty Images; Brandi Paul Merritt/Bloomberg via Getty Images; Kim Kulish/Corbis via Getty Images; Richard Drew; Filip/AP Images; Dustin Eugen/AP Images for Hasbro Inc.; © Columbia Pictures; Courtesy Everett Collection; © Alan Spears; Photo: Matthew Fitzsimons/Courtesy Everett Collection; © Walt Disney Motion Pictures/Courtesy Everett Collection; Jeff Lipsky/EA via Getty Images; Jamie McCarthy/Getty Images; Jamal Countess/Getty Images for Globe Citizen Festival; Mandela 100; David M. Benett; Dave Benett/Getty Images; Steve Jennings; Wireimage via Getty Images; courtesy Fox Lewis; Andrew Ali Images; Jordan Strauss/Invision/AP Images; John Kowalski/FilmMagic via Getty Images; Press Association via AP Images; Arsenio Dillard/Wireimage via Getty Images; Allison Buck/Getty Images for Backstage Creations; Lionel Hahn; Access; Gina/USA; Gina via AP Images; Nathan Congleton; Nancy Wilson; Photo: Brian via Getty Images; Jana Projects/Invision/AP Image; Frank Micelotta/Invision/AP Images; Aleksandra Naumenko/Shutterstock; Rawpixel.com; Adobe Stock; Studio 2013/Adobe Stock; Richard Shotwell/Invision/AP Images.

LEOMINSTER
PUBLIC LIBRARY
Local History Room

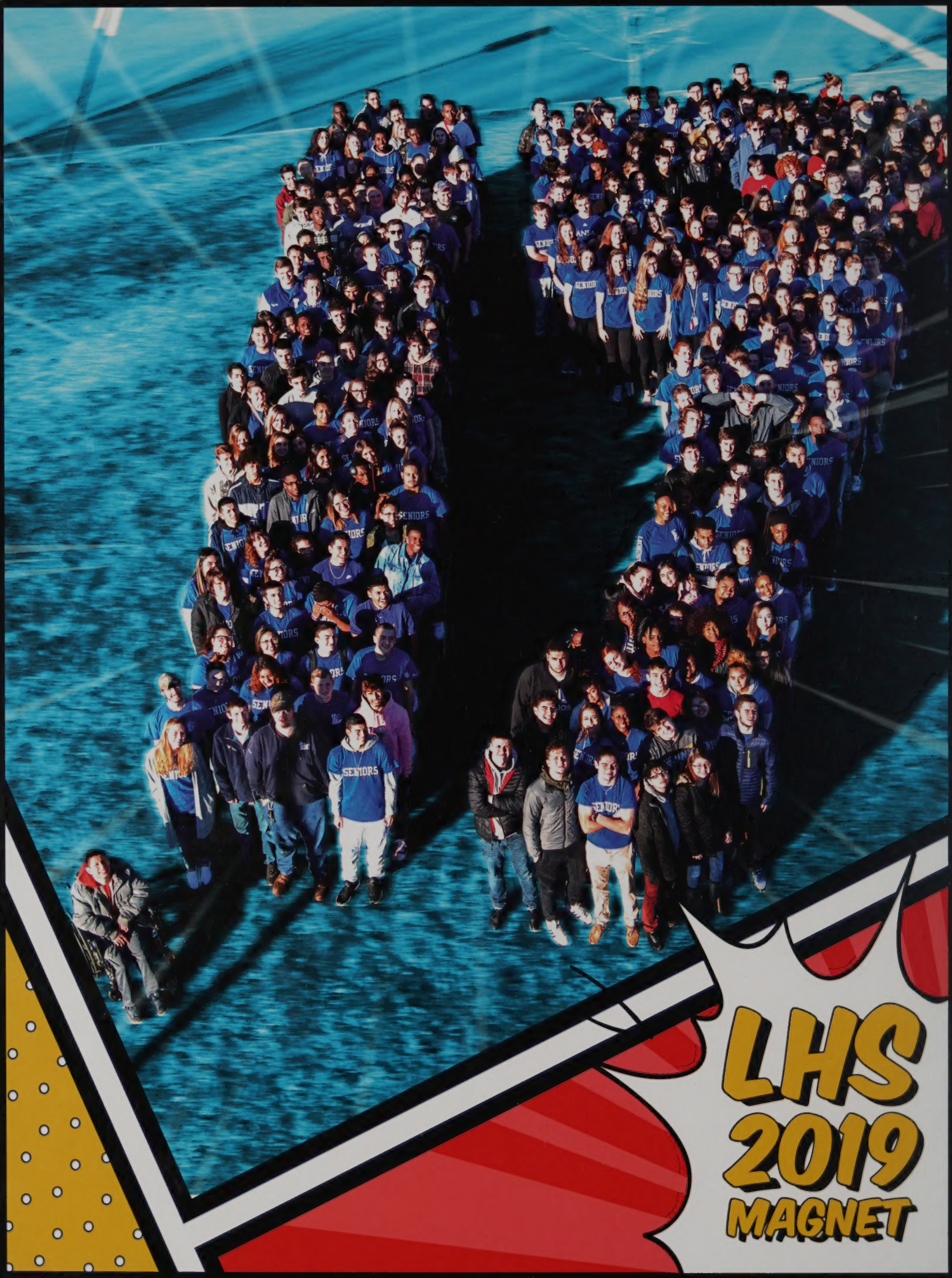

LHS 2019 MAGNET